

Manhole Inspection Report



Date:	09/21/2022	Weather:		Coding:	RZMACP
MH#:	M-809-035	Owner:	NA	Len. Surveyed:	11.3
P.O.#:		Surveyor:	Jen Costello	Rim to Invert:	12.5
Customer:		Cert. #:	U-907-5518	Wall Material:	Concrete (cast in place)

Street:	Merganser St. and Tanager St.	Project:	Hobart, IN
City:	Hobart, IN	GPS Northing:	2279311.545
Location:	Local Rural Streets	GPS Easting:	2908264.626
Drain Area:	Southwest	GPS Accuracy:	Sub-Meter
Cover Shape:	Circular	Evidence of Surcharge:	No
Cover Size:	24.0	Potential for Runoff:	None
Comments:			

O&M Index:	2.00	O&M Quick:	2100	O&M Rating:	2.00
Structural Index:	1.00	Structural Quick:	1A00	Structural Rating:	11.00
Overall Index:	1.08	Overall Quick:	211A	Overall Rating:	13.00

Position	Code	Observation	Video (sec)	Grade
<div> <div> <div>M-809-035</div> <div> <div>Camera Direction</div> <div></div> </div> </div> <div> <div></div> <div></div> </div> </div>				
.0	MGO	General Observation	10	NA
.0	SRI	Surface Roughness Increased	21	S 1
2.8	MGO	General Observation	40	NA
11.3	DSF	Deposits Settled Fine	71	M 2
11.3	MGO	General Observation	82	NA
11.3	SRI	Surface Roughness Increased	93	S 1



Code: **MGO**
Description: **General Observation**

Distance (ft): **.0**
Structural Grade: **0**
O&M Grade: **0**
Clock Start/From:
Clock To:
1st Value:
2nd Value:
Value Percent:
Step: **NO**
Remarks: **access mh**

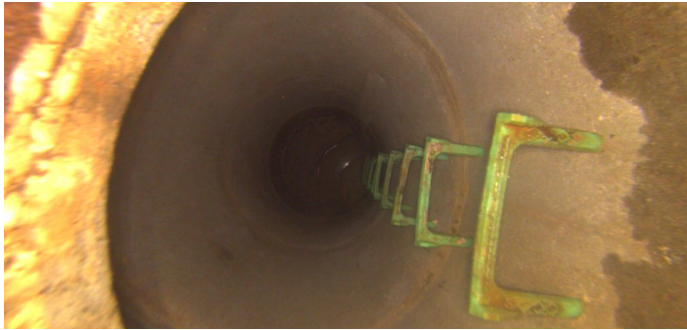

Code: **SRI**
Description: **Surface Roughness Increased**

Distance (ft): **.0**
Structural Grade: **1**
O&M Grade: **0**
Clock Start/From: **12**
Clock To: **12**
1st Value:
2nd Value:
Value Percent:
Step: **NO**
Remarks:

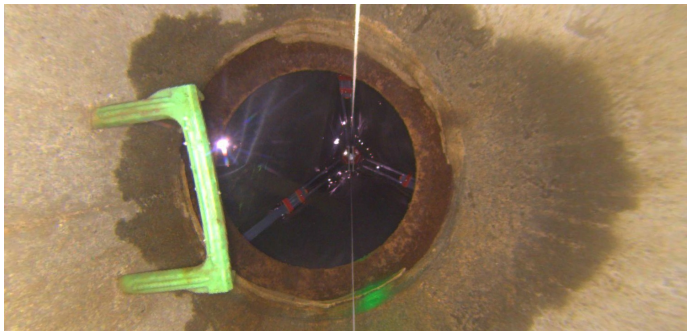

Code: **MGO**
Description: **General Observation**

Distance (ft): **2.8**
Structural Grade: **0**
O&M Grade: **0**
Clock Start/From:
Clock To:
1st Value:
2nd Value:
Value Percent:
Step: **NO**
Remarks: **underside of frame**

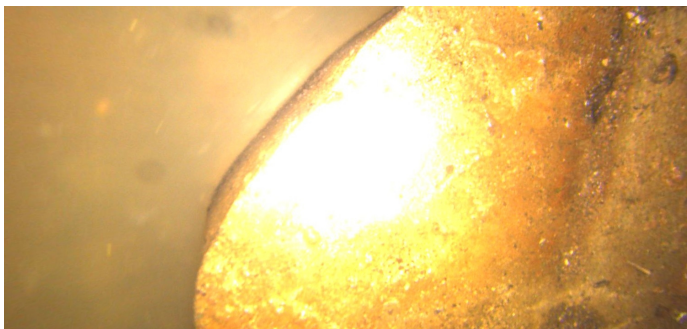

Code: **DSF**
Description: **Deposits Settled Fine**

Distance (ft): **11.3**
Structural Grade: **0**
O&M Grade: **2**
Clock Start/From: **12**
Clock To: **12**
1st Value:
2nd Value:
Value Percent: **5.000**
Step: **NO**
Remarks:

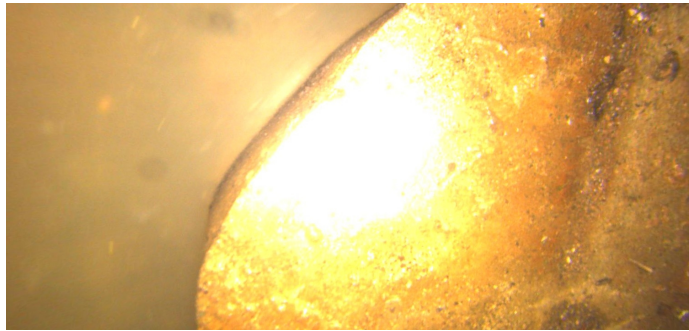

Code: **MGO**
Description: **General Observation**

Distance (ft): **11.3**
Structural Grade: **0**
O&M Grade: **0**
Clock Start/From:
Clock To:
1st Value:
2nd Value:
Value Percent:
Step: **NO**
Remarks: **end of survey**

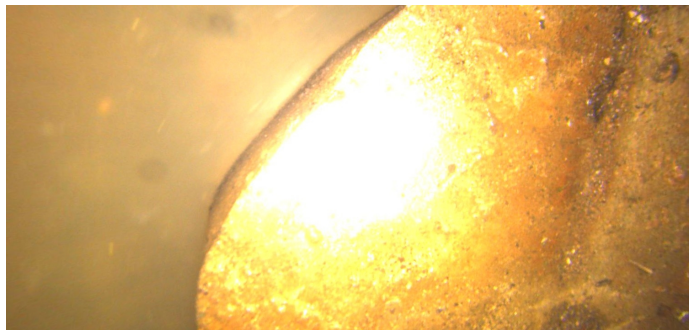

Code: **SRI**
Description: **Surface Roughness Increased**

Distance (ft): **11.3**
Structural Grade: **1**
O&M Grade: **0**
Clock Start/From: **12**
Clock To: **12**
1st Value:
2nd Value:
Value Percent:
Step: **NO**
Remarks: