

# Manhole Inspection Report



|           |                   |           |                        |                |                              |
|-----------|-------------------|-----------|------------------------|----------------|------------------------------|
| Date:     | <b>03/23/2018</b> | Weather:  |                        | Coding:        | <b>RZMACP</b>                |
| MH#:      | <b>M-902-052</b>  | Owner:    | <b>NA</b>              | Len. Surveyed: | <b>4.8</b>                   |
| P.O.#:    |                   | Surveyor: | <b>John Kuglmaier</b>  | Rim to Invert: | <b>6.0</b>                   |
| Customer: |                   | Cert. #:  | <b>U-1215-07002349</b> | Wall Material: | <b>Concrete (reinforced)</b> |

|              |                                              |                        |                      |
|--------------|----------------------------------------------|------------------------|----------------------|
| Street:      | <b>36th Ave. 101' West of St Joseph's Pl</b> | Project:               | <b>Hobart, IN</b>    |
| City:        | <b>Hobart, IN</b>                            | GPS Northing:          | <b>0.0</b>           |
| Location:    |                                              | GPS Easting:           | <b>0.0</b>           |
| Drain Area:  | <b>Northeast</b>                             | GPS Accuracy:          | <b>Nearest Meter</b> |
| Cover Shape: | <b>Circular</b>                              | Evidence of Surcharge: | <b>No</b>            |
| Cover Size:  | <b>23.0</b>                                  | Potential for Runoff:  | <b>None</b>          |
| Comments:    |                                              |                        |                      |

|                   |             |                   |             |                    |             |
|-------------------|-------------|-------------------|-------------|--------------------|-------------|
| O&M Index:        | <b>2.00</b> | O&M Quick:        | <b>2100</b> | O&M Rating:        | <b>2.00</b> |
| Structural Index: | <b>0.00</b> | Structural Quick: | <b>0000</b> | Structural Rating: | <b>0.00</b> |
| Overall Index:    | <b>2.00</b> | Overall Quick:    | <b>2100</b> | Overall Rating:    | <b>2.00</b> |

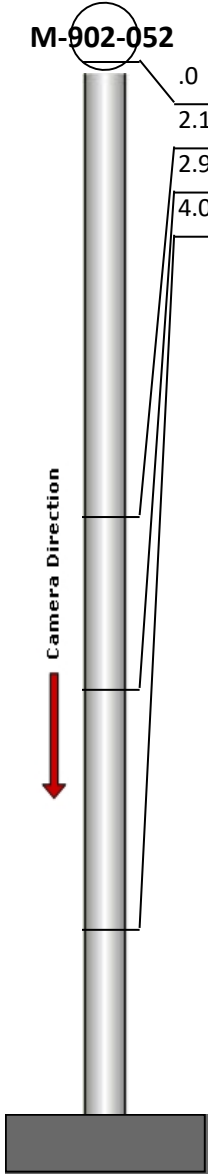
|                                                                                    | Position | Code | Observation             | Video (sec) | Grade |
|------------------------------------------------------------------------------------|----------|------|-------------------------|-------------|-------|
|  | .0       | MGP  | General Photo           | 10          | NA    |
|                                                                                    | 2.1      | MGP  | General Photo           | 28          | NA    |
|                                                                                    | 2.9      | DAZ  | Deposits Attached Other | 43          | M 2   |
|                                                                                    | 4.0      | MGO  | General Observation     | 57          | NA    |

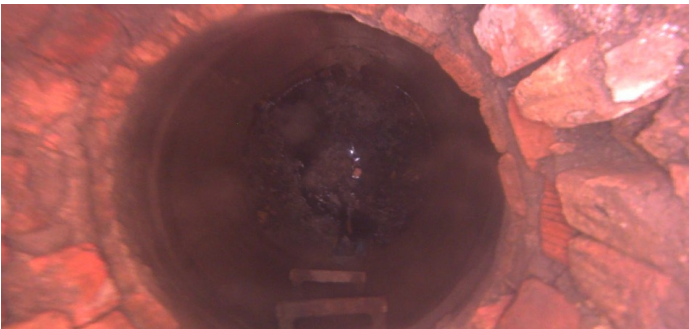

Code: **MGP**  
 Description: **General Photo**

Distance (ft): **.0**  
 Structural Grade: **0**  
 O&M Grade: **0**  
 Clock Start/From:  
 Clock To:  
 1st Value:  
 2nd Value:  
 Value Percent:  
 Step: **NO**  
 Remarks:



Code: **MGP**  
Description: **General Photo**

Distance (ft): **2.1**  
Structural Grade: **0**  
O&M Grade: **0**  
Clock Start/From:  
Clock To:  
1st Value:  
2nd Value:  
Value Percent:  
Step: **NO**  
Remarks:

---



Code: **DAZ**  
Description: **Deposits Attached Other**

Distance (ft): **2.9**  
Structural Grade: **0**  
O&M Grade: **2**  
Clock Start/From: **12**  
Clock To: **12**  
1st Value:  
2nd Value:  
Value Percent: **10.000**  
Step: **NO**  
Remarks: **Mixed materials**

---



Code: **MGO**  
Description: **General Observation**

Distance (ft): **4.0**  
Structural Grade: **0**  
O&M Grade: **0**  
Clock Start/From:  
Clock To:  
1st Value:  
2nd Value:  
Value Percent:  
Step: **NO**  
Remarks: **Ins. Comp.**