

Manhole Inspection Report



Date:	03/21/2018	Weather:		Coding:	RZMACP
MH#:	M-903-040	Owner:	NA	Len. Surveyed:	5.3
P.O.#:		Surveyor:	John Kuglmaier	Rim to Invert:	6.6
Customer:		Cert. #:	U-1215-07002349	Wall Material:	Concrete (reinforced)

Street:	694' East of Hwy 51. and 195' North	Project:	Hobart, IN
City:	Hobart, IN	GPS Northing:	0.0
Location:		GPS Easting:	0.0
Drain Area:	Northeast	GPS Accuracy:	Nearest Meter
Cover Shape:	Circular	Evidence of Surcharge:	No
Cover Size:	23.0	Potential for Runoff:	None
Comments:			

O&M Index:	2.00	O&M Quick:	2100	O&M Rating:	2.00
Structural Index:	0.00	Structural Quick:	0000	Structural Rating:	0.00
Overall Index:	2.00	Overall Quick:	2100	Overall Rating:	2.00

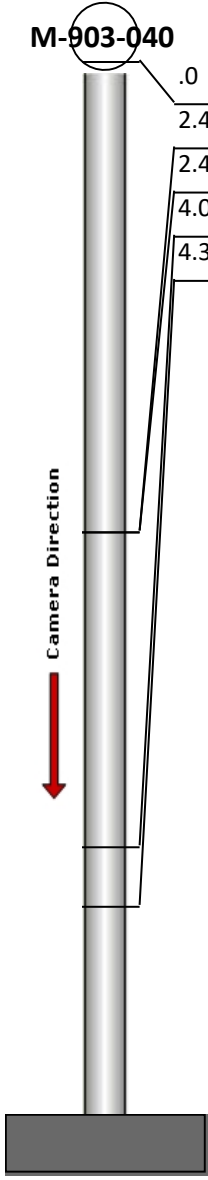
	Position	Code	Observation	Video (sec)	Grade
	.0	MGP	General Photo	10	NA
	2.4	DSF	Deposits Settled Fine	27	M 2
	2.4	MGP	General Photo	40	NA
	4.0	IS	Infil Stain	57	NA
	4.3	MGO	General Observation	69	NA



Code: **MGP**
Description: **General Photo**

Distance (ft): **.0**
Structural Grade: **0**
O&M Grade: **0**
Clock Start/From:
Clock To:
1st Value:
2nd Value:
Value Percent:
Step: **NO**
Remarks:



Code:	DSF
Description:	Deposits Settled Fine
Distance (ft):	2.4
Structural Grade:	0
O&M Grade:	2
Clock Start/From:	12
Clock To:	12
1st Value:	
2nd Value:	
Value Percent:	5.000
Step:	NO
Remarks:	

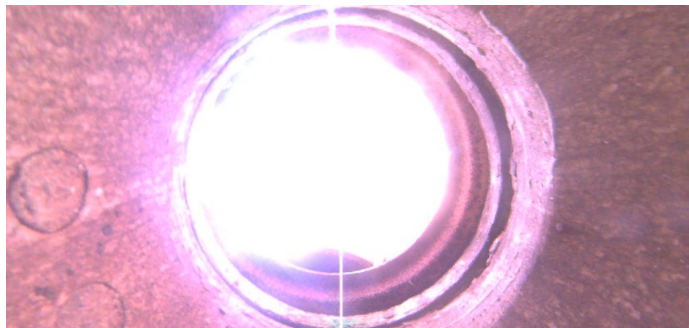

Code:	MGP
Description:	General Photo
Distance (ft):	2.4
Structural Grade:	0
O&M Grade:	0
Clock Start/From:	
Clock To:	
1st Value:	
2nd Value:	
Value Percent:	
Step:	NO
Remarks:	



Code:	IS
Description:	Infil Stain
Distance (ft):	4.0
Structural Grade:	0
O&M Grade:	0
Clock Start/From:	2
Clock To:	4
1st Value:	
2nd Value:	
Value Percent:	
Step:	NO
Remarks:	



Code:	MGO
Description:	General Observation
Distance (ft):	4.3
Structural Grade:	0
O&M Grade:	0
Clock Start/From:	
Clock To:	
1st Value:	
2nd Value:	
Value Percent:	
Step:	NO
Remarks:	Ins. Comp.