

Manhole Inspection Report



Date:	04/12/2018	Weather:		Coding:	RZMACP
MH#:	M-903-050	Owner:	NA	Len. Surveyed:	5.7
P.O.#:		Surveyor:	John Kuglmaier	Rim to Invert:	6.9
Customer:		Cert. #:	U-1215-07002349	Wall Material:	Concrete (reinforced)

Street:	Wisconsin St. 29' North of 40th Plac	Project:	Hobart, IN
City:	Hobart, IN	GPS Northing:	2909709.253
Location:		GPS Easting:	2909709.253
Drain Area:	Northwest	GPS Accuracy:	Sub-Meter
Cover Shape:	Circular	Evidence of Surcharge:	Yes
Cover Size:	23.0	Potential for Runoff:	None
Comments:			

O&M Index:	2.20	O&M Quick:	3124	O&M Rating:	11.00
Structural Index:	0.00	Structural Quick:	0000	Structural Rating:	0.00
Overall Index:	2.20	Overall Quick:	3124	Overall Rating:	11.00



Code:	DAZ
Description:	Deposits Attached Other
Distance (ft):	.4
Structural Grade:	0
O&M Grade:	2
Clock Start/From:	12
Clock To:	12
1st Value:	
2nd Value:	
Value Percent:	5.000
Step:	NO
Remarks:	Mixed materials

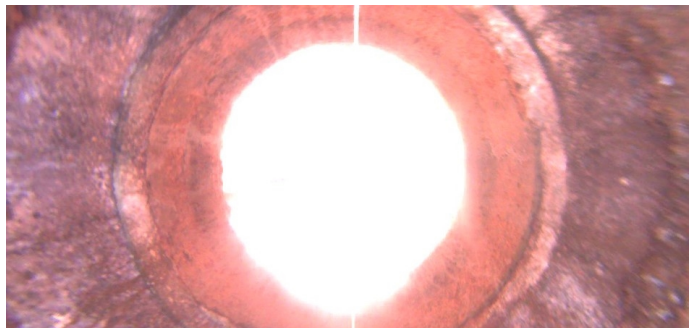

Code:	MGP
Description:	General Photo
Distance (ft):	2.2
Structural Grade:	0
O&M Grade:	0
Clock Start/From:	
Clock To:	
1st Value:	
2nd Value:	
Value Percent:	
Step:	NO
Remarks:	

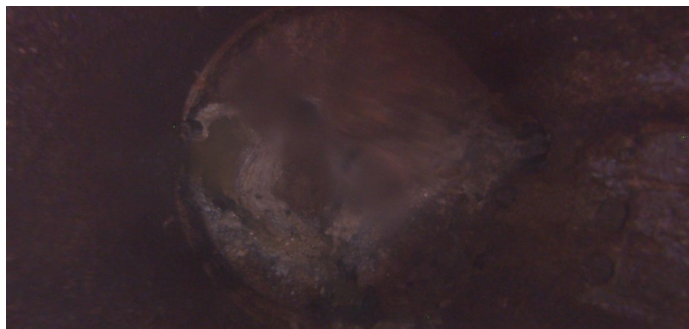

Code:	DAZ
Description:	Deposits Attached Other
Distance (ft):	2.9
Structural Grade:	0
O&M Grade:	3
Clock Start/From:	12
Clock To:	12
1st Value:	
2nd Value:	
Value Percent:	15.000
Step:	NO
Remarks:	Mixed materials



Code:	DAZ
Description:	Deposits Attached Other
Distance (ft):	4.4
Structural Grade:	0
O&M Grade:	2
Clock Start/From:	12
Clock To:	12
1st Value:	
2nd Value:	
Value Percent:	5.000
Step:	NO
Remarks:	Mixed materials



Code:	MGO
Description:	General Observation
Distance (ft):	4.7
Structural Grade:	0
O&M Grade:	0
Clock Start/From:	
Clock To:	
1st Value:	
2nd Value:	
Value Percent:	
Step:	NO
Remarks:	Ins. Comp.