

# Manhole Inspection Report



|           |            |           |              |                |                       |
|-----------|------------|-----------|--------------|----------------|-----------------------|
| Date:     | 05/08/2018 | Weather:  |              | Coding:        | RZMACP                |
| MH#:      | M-904-001  | Owner:    | NA           | Len. Surveyed: | 7.9                   |
| P.O.#:    |            | Surveyor: | Jen Costello | Rim to Invert: | 8.9                   |
| Customer: |            | Cert. #:  | U-907-5518   | Wall Material: | Concrete (reinforced) |

|              |                                   |                        |             |
|--------------|-----------------------------------|------------------------|-------------|
| Street:      | Union St. 484' South of Home Ave. | Project:               | Hobart, IN  |
| City:        | Hobart, IN                        | GPS Northing:          | 2912411.792 |
| Location:    |                                   | GPS Easting:           | 2912411.792 |
| Drain Area:  | Northeast                         | GPS Accuracy:          | Sub-Meter   |
| Cover Shape: | Circular                          | Evidence of Surcharge: | No          |
| Cover Size:  | 22.5                              | Potential for Runoff:  | None        |
| Comments:    |                                   |                        |             |

|                   |      |                   |      |                    |      |
|-------------------|------|-------------------|------|--------------------|------|
| O&M Index:        | 2.00 | O&M Quick:        | 2100 | O&M Rating:        | 2.00 |
| Structural Index: | 0.00 | Structural Quick: | 0000 | Structural Rating: | 0.00 |
| Overall Index:    | 2.00 | Overall Quick:    | 2100 | Overall Rating:    | 2.00 |

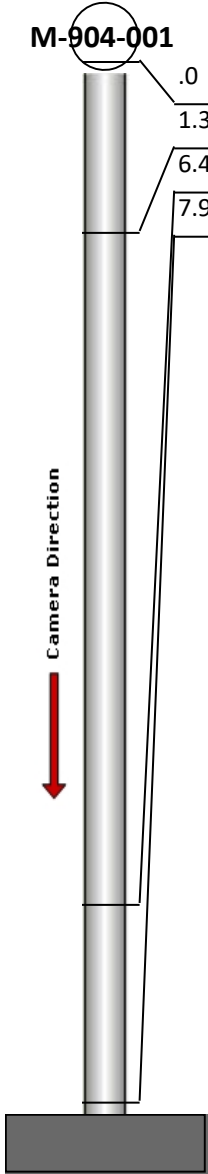
|  | Position | Code | Observation           | Video (sec) | Grade |
|--|----------|------|-----------------------|-------------|-------|
|  | .0       | MGP  | General Photo         | 10          | NA    |
|  | 1.3      | MGO  | General Observation   | 26          | NA    |
|  | 6.4      | DSF  | Deposits Settled Fine | 49          | M 2   |
|  | 7.9      | MGO  | General Observation   | 64          | NA    |



Code: **MGP**  
Description: **General Photo**

Distance (ft): **.0**  
Structural Grade: **0**  
O&M Grade: **0**  
Clock Start/From:  
Clock To:  
1st Value:  
2nd Value:  
Value Percent:  
Step: **NO**  
Remarks: **ACCESS MH**

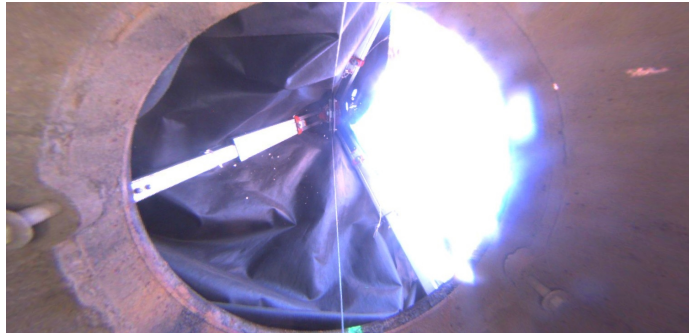

Code: **MGO**  
Description: **General Observation**

Distance (ft): **1.3**  
Structural Grade: **0**  
O&M Grade: **0**  
Clock Start/From:  
Clock To:  
1st Value:  
2nd Value:  
Value Percent:  
Step: **NO**  
Remarks: **UNDERSIDE OF FRAME**

---



Code: **DSF**  
Description: **Deposits Settled Fine**

Distance (ft): **6.4**  
Structural Grade: **0**  
O&M Grade: **2**  
Clock Start/From: **12**  
Clock To: **12**  
1st Value:  
2nd Value:  
Value Percent: **5.000**  
Step: **NO**  
Remarks:

---



Code: **MGO**  
Description: **General Observation**

Distance (ft): **7.9**  
Structural Grade: **0**  
O&M Grade: **0**  
Clock Start/From:  
Clock To:  
1st Value:  
2nd Value:  
Value Percent:  
Step: **NO**  
Remarks: **END SURVEY**