

Manhole Inspection Report



Date:	05/11/2018	Weather:		Coding:	RZMACP
MH#:	M-904-014	Owner:	NA	Len. Surveyed:	12.1
P.O.#:		Surveyor:	Jen Costello	Rim to Invert:	12.5
Customer:		Cert. #:	U-907-5518	Wall Material:	Concrete (reinforced)

Street:	W. Frasier Ln. 850' North of Clevela	Project:	Hobart, IN
City:	Hobart, IN	GPS Northing:	41.53856277
Location:		GPS Easting:	-87.23490906
Drain Area:	Northeast	GPS Accuracy:	Nearest Meter
Cover Shape:	Circular	Evidence of Surcharge:	No
Cover Size:	22.5	Potential for Runoff:	None
Comments:			

O&M Index:	2.00	O&M Quick:	2100	O&M Rating:	2.00
Structural Index:	0.00	Structural Quick:	0000	Structural Rating:	0.00
Overall Index:	2.00	Overall Quick:	2100	Overall Rating:	2.00

The diagram shows a vertical camera mast with a base and a camera at the top. A red arrow labeled "Camera Direction" points downwards. A table is positioned to the right of the mast, with lines connecting its rows to specific heights on the mast. The table has five columns: Position, Code, Observation, Video (sec), and Grade.

Position	Code	Observation	Video (sec)	Grade
M-904-014				
.0	MGO	General Observation	10	NA
.0	MGO	General Observation	21	NA
3.8	MGO	General Observation	42	NA
11.0	DSF	Deposits Settled Fine	71	M 2
12.1	MGO	General Observation	85	NA



Code: **MGO**
Description: **General Observation**

Distance (ft):	.0
Structural Grade:	0
O&M Grade:	0
Clock Start/From:	
Clock To:	
1st Value:	
2nd Value:	
Value Percent:	
Step:	NO
Remarks:	AC



Code: **MGO**
Description: **General Observation**

Distance (ft): **.0**
Structural Grade: **0**
O&M Grade: **0**
Clock Start/From:
Clock To:
1st Value:
2nd Value:
Value Percent:
Step: **NO**
Remarks: **END SURVEY**

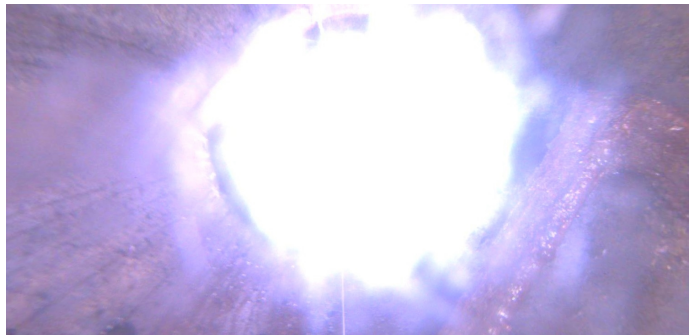

Code: **MGO**
Description: **General Observation**

Distance (ft): **3.8**
Structural Grade: **0**
O&M Grade: **0**
Clock Start/From:
Clock To:
1st Value:
2nd Value:
Value Percent:
Step: **NO**
Remarks: **UNDERSIDE OF FRAME**



Code: **DSF**
Description: **Deposits Settled Fine**

Distance (ft): **11.0**
Structural Grade: **0**
O&M Grade: **2**
Clock Start/From: **12**
Clock To: **12**
1st Value:
2nd Value:
Value Percent: **5.000**
Step: **NO**
Remarks:



Code: **MGO**
Description: **General Observation**

Distance (ft): **12.1**
Structural Grade: **0**
O&M Grade: **0**
Clock Start/From:
Clock To:
1st Value:
2nd Value:
Value Percent:
Step: **NO**
Remarks: **END SURVEY**