

# Manhole Inspection Report



Date:	05/08/2018	Weather:		Coding:	RZMACP
MH#:	M-904-015	Owner:	NA	Len. Surveyed:	9.9
P.O.#:		Surveyor:	Jen Costello	Rim to Invert:	11.0
Customer:		Cert. #:	U-907-5518	Wall Material:	Concrete (reinforced)

Street:	W. Fraser Ln. 611' North of Clevelan	Project:	Hobart, IN
City:	Hobart, IN	GPS Northing:	2911255.586
Location:		GPS Easting:	2911255.586
Drain Area:	Northeast	GPS Accuracy:	Sub-Meter
Cover Shape:	Circular	Evidence of Surcharge:	No
Cover Size:	22.5	Potential for Runoff:	None
Comments:			

O&M Index:	2.00	O&M Quick:	2300	O&M Rating:	6.00
Structural Index:	5.00	Structural Quick:	5100	Structural Rating:	5.00
Overall Index:	2.75	Overall Quick:	5123	Overall Rating:	11.00

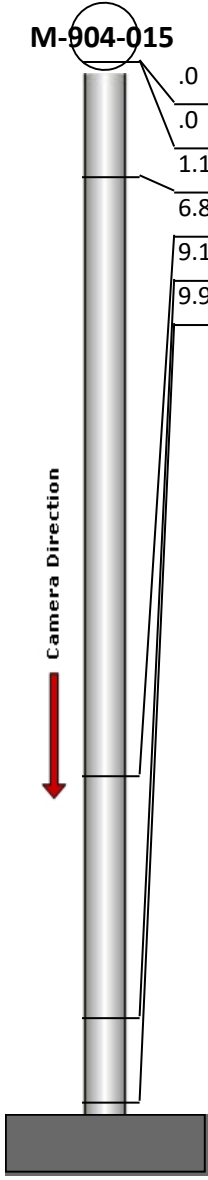
	Position	Code	Observation	Video (sec)	Grade
	.0	MGP	General Photo	10	NA
	.0	B	Broken	21	S 5
	1.1	OBB	Obstacle Brick	33	M 2
	6.8	OBB	Obstacle Brick	56	M 2
	9.1	OBB	Obstacle Brick	71	M 2
	9.9	MGO	General Observation	83	NA



Code: **MGP**  
Description: **General Photo**

Distance (ft): **.0**  
Structural Grade: **0**  
O&M Grade: **0**  
Clock Start/From:  
Clock To:  
1st Value:  
2nd Value:  
Value Percent:  
Step: **NO**  
Remarks: **ACCESS MH**



Code: **B**  
Description: **Broken**  
  
Distance (ft): **.0**  
Structural Grade: **5**  
O&M Grade: **0**  
Clock Start/From: **12**  
Clock To: **12**  
1st Value:  
2nd Value:  
Value Percent:  
Step: **NO**  
Remarks:

---



Code: **OBB**  
Description: **Obstacle Brick**  
  
Distance (ft): **1.1**  
Structural Grade: **0**  
O&M Grade: **2**  
Clock Start/From: **3**  
Clock To:  
1st Value:  
2nd Value:  
Value Percent: **5.000**  
Step: **YES**  
Remarks:

---



Code: **OBB**  
Description: **Obstacle Brick**  
  
Distance (ft): **6.8**  
Structural Grade: **0**  
O&M Grade: **2**  
Clock Start/From: **4**  
Clock To:  
1st Value:  
2nd Value:  
Value Percent: **5.000**  
Step: **NO**  
Remarks:



Code: **OBB**  
Description: **Obstacle Brick**

Distance (ft): **9.1**  
Structural Grade: **0**  
O&M Grade: **2**  
Clock Start/From: **12**  
Clock To: **12**  
1st Value:  
2nd Value:  
Value Percent: **10.000**  
Step: **NO**  
Remarks:

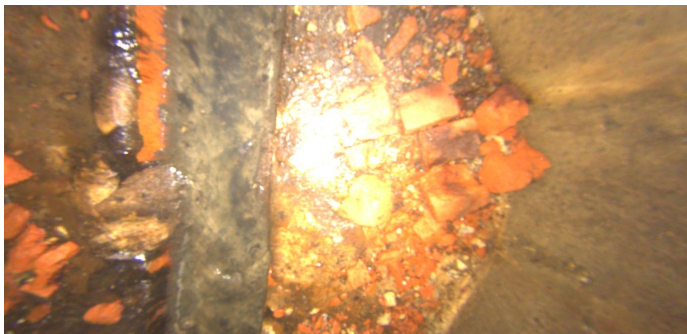

Code: **MGO**  
Description: **General Observation**

Distance (ft): **9.9**  
Structural Grade: **0**  
O&M Grade: **0**  
Clock Start/From:  
Clock To:  
1st Value:  
2nd Value:  
Value Percent:  
Step: **NO**  
Remarks: **END SURVEY**