

Manhole Inspection Report



Date:	05/08/2018	Weather:		Coding:	RZMACP
MH#:	M-904-017	Owner:	NA	Len. Surveyed:	6.1
P.O.#:		Surveyor:	Jen Costello	Rim to Invert:	6.5
Customer:		Cert. #:	U-907-5518	Wall Material:	Concrete (reinforced)

Street:	Fraser Ln. S. 384' North of Cleveland	Project:	Hobart, IN
City:	Hobart, IN	GPS Northing:	2911589.768
Location:		GPS Easting:	2911589.768
Drain Area:	Northeast	GPS Accuracy:	Sub-Meter
Cover Shape:	Circular	Evidence of Surcharge:	No
Cover Size:	22.5	Potential for Runoff:	None
Comments:			

O&M Index:	2.00	O&M Quick:	2200	O&M Rating:	4.00
Structural Index:	0.00	Structural Quick:	0000	Structural Rating:	0.00
Overall Index:	2.00	Overall Quick:	2200	Overall Rating:	4.00

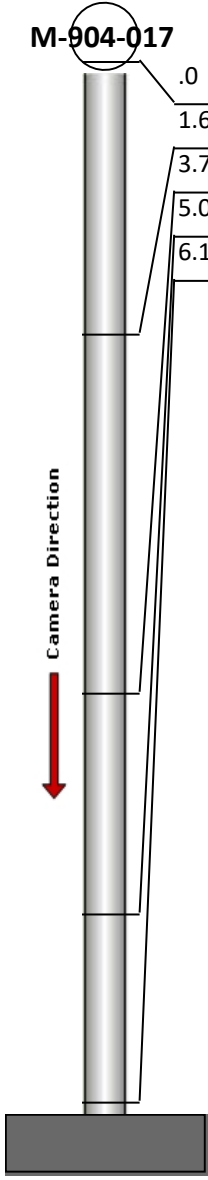
	Position	Code	Observation	Video (sec)	Grade
	.0	MGP	General Photo	10	NA
	1.6	MGO	General Observation	26	NA
	3.7	IW	Infil Weeper	43	M 2
	5.0	DAZ	Deposits Attached Other	57	M 2
	6.1	MGO	General Observation	69	NA



Code: **MGP**
Description: **General Photo**

Distance (ft): **.0**
Structural Grade: **0**
O&M Grade: **0**
Clock Start/From:
Clock To:
1st Value:
2nd Value:
Value Percent:
Step: **NO**
Remarks: **ACCESS MH**

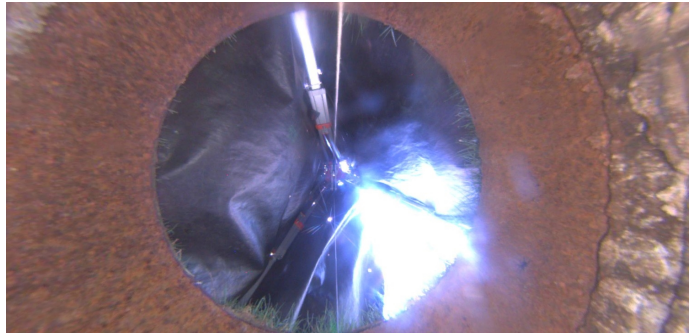

Code: **MGO**
Description: **General Observation**

Distance (ft): **1.6**
Structural Grade: **0**
O&M Grade: **0**
Clock Start/From:
Clock To:
1st Value:
2nd Value:
Value Percent:
Step: **NO**
Remarks: **UNDERSIDE OF FRAME**



Code: **IW**
Description: **Infil Weeper**

Distance (ft): **3.7**
Structural Grade: **0**
O&M Grade: **2**
Clock Start/From: **10**
Clock To:
1st Value:
2nd Value:
Value Percent:
Step: **NO**
Remarks:

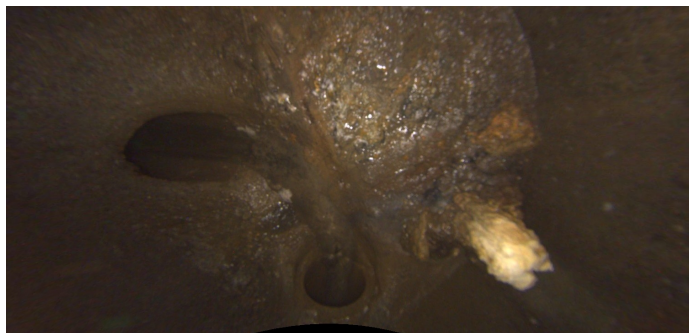

Code: **DAZ**
Description: **Deposits Attached Other**

Distance (ft): **5.0**
Structural Grade: **0**
O&M Grade: **2**
Clock Start/From: **5**
Clock To:
1st Value:
2nd Value:
Value Percent: **5.000**
Step: **NO**
Remarks: **PAPER PRODUCTS**

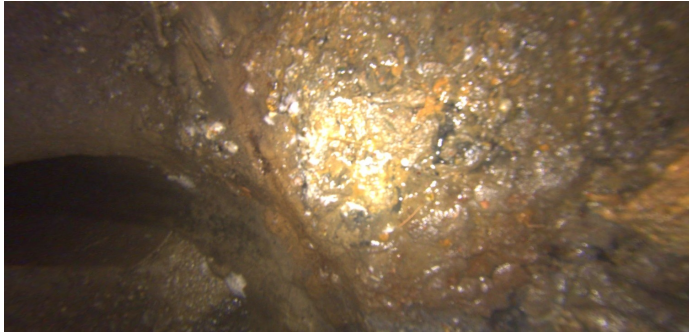

Code:	MGO
Description:	General Observation
Distance (ft):	6.1
Structural Grade:	0
O&M Grade:	0
Clock Start/From:	
Clock To:	
1st Value:	
2nd Value:	
Value Percent:	
Step:	NO
Remarks:	END SURVEY