

Manhole Inspection Report



Date:	05/07/2018	Weather:		Coding:	RZMACP
MH#:	M-904-025	Owner:	NA	Len. Surveyed:	6.2
P.O.#:		Surveyor:	Jen Costello	Rim to Invert:	7.3
Customer:		Cert. #:	U-907-5518	Wall Material:	Concrete (reinforced)

Street:	Intersection of Cleveland Terrace. a	Project:	Hobart, IN
City:	Hobart, IN	GPS Northing:	2910807.103
Location:		GPS Easting:	2910807.103
Drain Area:	Northeast	GPS Accuracy:	Sub-Meter
Cover Shape:	Circular	Evidence of Surcharge:	No
Cover Size:	22.5	Potential for Runoff:	None
Comments:			

O&M Index:	2.00	O&M Quick:	2100	O&M Rating:	2.00
Structural Index:	0.00	Structural Quick:	0000	Structural Rating:	0.00
Overall Index:	2.00	Overall Quick:	2100	Overall Rating:	2.00

The diagram illustrates a camera mast system for observation point M-904-025. The mast is a vertical pole with a base. A red arrow labeled "Camera Direction" points downwards, indicating the camera's field of view. A table to the right of the mast provides a timeline of observations recorded during the video sequence.

Position	Code	Observation	Video (sec)	Grade
.0	MGP	General Photo	10	NA
1.2	MGO	General Observation	26	NA
1.2	OBZ	Obstacle Other	38	M 2
6.2	MGO	General Observation	59	NA

Code:	MGP
Description:	General Photo

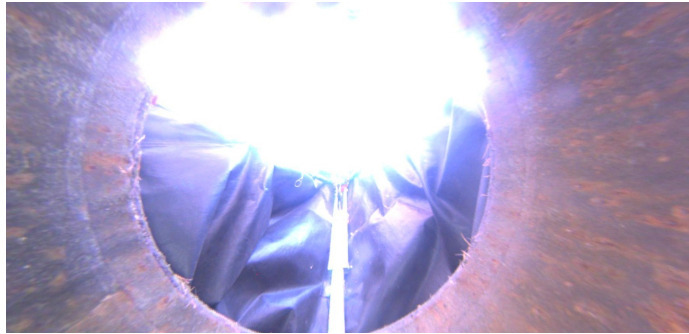

Code: **MGO**
Description: **General Observation**

Distance (ft): **1.2**
Structural Grade: **0**
O&M Grade: **0**
Clock Start/From:
Clock To:
1st Value:
2nd Value:
Value Percent:
Step: **NO**
Remarks: **UNDERSIDE OF FRAME**



Code: **OBZ**
Description: **Obstacle Other**

Distance (ft): **1.2**
Structural Grade: **0**
O&M Grade: **2**
Clock Start/From: **12**
Clock To:
1st Value:
2nd Value:
Value Percent: **5.000**
Step: **NO**
Remarks: **TWINE**



Code: **MGO**
Description: **General Observation**

Distance (ft): **6.2**
Structural Grade: **0**
O&M Grade: **0**
Clock Start/From:
Clock To:
1st Value:
2nd Value:
Value Percent:
Step: **NO**
Remarks: **END SURVEY**