

Manhole Inspection Report



Date:	05/15/2018	Weather:		Coding:	RZMACP
MH#:	M-904-042	Owner:	NA	Len. Surveyed:	11.6
P.O.#:		Surveyor:	Jen Costello	Rim to Invert:	12.2
Customer:		Cert. #:	U-907-5518	Wall Material:	Concrete (reinforced)

Street:	Intersection of Rush Ct. and Hickey S	Project:	Hobart, IN
City:	Hobart, IN	GPS Northing:	2910578.911
Location:		GPS Easting:	2910578.911
Drain Area:	Northeast	GPS Accuracy:	Sub-Meter
Cover Shape:	Circular	Evidence of Surcharge:	No
Cover Size:	22.5	Potential for Runoff:	None
Comments:			

O&M Index:	2.00	O&M Quick:	2300	O&M Rating:	6.00
Structural Index:	0.00	Structural Quick:	0000	Structural Rating:	0.00
Overall Index:	2.00	Overall Quick:	2300	Overall Rating:	6.00

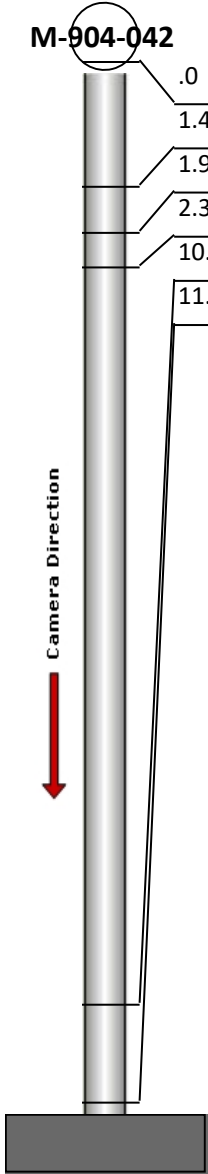
	Position	Code	Observation	Video (sec)	Grade
 <p>M-904-042</p> <p>Camera Direction</p>	.0	MGP	General Photo	10	NA
	1.4	DAR	Deposits Attached Ragging	24	M 2
	1.9	MGO	General Observation	39	NA
	2.3	IW	Infil Weeper	53	M 2
	10.5	OBM	Obstacle Pipe Material	81	M 2
	11.6	MGO	General Observation	95	NA



Code: **MGP**
Description: **General Photo**

Distance (ft): **.0**
Structural Grade: **0**
O&M Grade: **0**
Clock Start/From:
Clock To:
1st Value:
2nd Value:
Value Percent:
Step: **NO**
Remarks: **ACCESS MH**



Code: **DAR**
Description: **Deposits Attached Ragging**

Distance (ft): **1.4**
Structural Grade: **0**
O&M Grade: **2**
Clock Start/From: **11**
Clock To:
1st Value:
2nd Value:
Value Percent: **5.000**
Step: **YES**
Remarks:

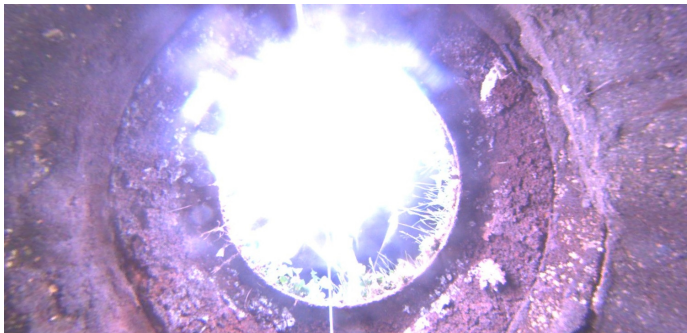

Code: **MGO**
Description: **General Observation**

Distance (ft): **1.9**
Structural Grade: **0**
O&M Grade: **0**
Clock Start/From:
Clock To:
1st Value:
2nd Value:
Value Percent:
Step: **NO**
Remarks: **UNDERSIDE OF FRAME**



Code: **IW**
Description: **Infil Weeper**

Distance (ft): **2.3**
Structural Grade: **0**
O&M Grade: **2**
Clock Start/From: **7**
Clock To:
1st Value:
2nd Value:
Value Percent:
Step: **NO**
Remarks:

Code:	OBM
Description:	Obstacle Pipe Material



Distance (ft):	10.5
Structural Grade:	0
O&M Grade:	2
Clock Start/From:	4
Clock To:	5
1st Value:	
2nd Value:	
Value Percent:	5.000
Step:	NO
Remarks:	

Code:	MGO
Description:	General Observation



Distance (ft):	11.6
Structural Grade:	0
O&M Grade:	0
Clock Start/From:	
Clock To:	
1st Value:	
2nd Value:	
Value Percent:	
Step:	NO
Remarks:	END SURVEY