

Manhole Inspection Report



Date:	05/15/2018	Weather:		Coding:	RZMACP
MH#:	M-904-049	Owner:	NA	Len. Surveyed:	2.3
P.O.#:		Surveyor:	Jen Costello	Rim to Invert:	3.1
Customer:		Cert. #:	U-907-5518	Wall Material:	Concrete (reinforced)

Street:	Rush St. 221' South of Hickey St.	Project:	Hobart, IN
City:	Hobart, IN	GPS Northing:	2910069.667
Location:		GPS Easting:	2910069.667
Drain Area:	Northeast	GPS Accuracy:	Sub-Meter
Cover Shape:	Circular	Evidence of Surcharge:	No
Cover Size:	22.5	Potential for Runoff:	None
Comments:			

O&M Index:	2.00	O&M Quick:	2200	O&M Rating:	4.00
Structural Index:	4.00	Structural Quick:	4200	Structural Rating:	8.00
Overall Index:	3.00	Overall Quick:	4222	Overall Rating:	12.00

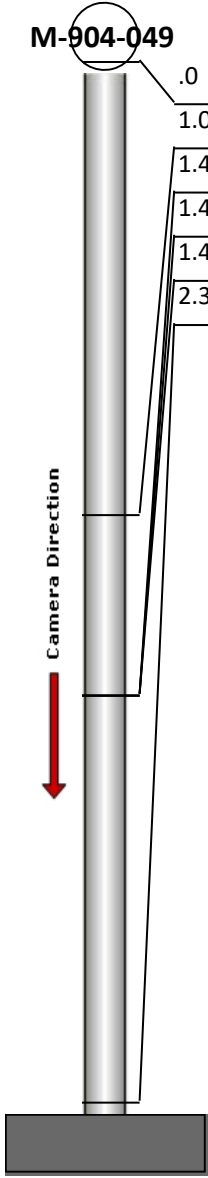
	Position	Code	Observation	Video (sec)	Grade
					
	.0	MGP	General Photo	10	NA
	1.0	FM	Fracture Multiple	24	S 4
	1.4	FM	Fracture Multiple	36	S 4
	1.4	IW	Infil Weeper	47	M 2
	1.4	DAE	Deposits Attached Encrustation	59	M 2
	2.3	MGO	General Observation	72	NA



Code: **MGP**
Description: **General Photo**

Distance (ft): **.0**
Structural Grade: **0**
O&M Grade: **0**
Clock Start/From:
Clock To:
1st Value:
2nd Value:
Value Percent:
Step: **NO**
Remarks: **ACCESS MH**



Code: **FM**
Description: **Fracture Multiple**

Distance (ft): **1.0**
Structural Grade: **4**
O&M Grade: **0**
Clock Start/From: **10**
Clock To: **1**
1st Value:
2nd Value:
Value Percent:
Step: **NO**
Remarks:



Code: **FM**
Description: **Fracture Multiple**

Distance (ft): **1.4**
Structural Grade: **4**
O&M Grade: **0**
Clock Start/From: **4**
Clock To: **5**
1st Value:
2nd Value:
Value Percent:
Step: **NO**
Remarks:



Code: **IW**
Description: **Infil Weeper**

Distance (ft): **1.4**
Structural Grade: **0**
O&M Grade: **2**
Clock Start/From: **4**
Clock To:
1st Value:
2nd Value:
Value Percent:
Step: **NO**
Remarks:



Code:	DAE
Description:	Deposits Attached Encrustation
Distance (ft):	1.4
Structural Grade:	0
O&M Grade:	2
Clock Start/From:	10
Clock To:	2
1st Value:	
2nd Value:	
Value Percent:	10.000
Step:	NO
Remarks:	

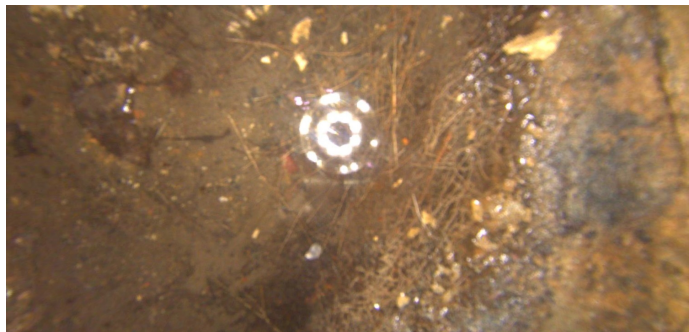

Code:	MGO
Description:	General Observation
Distance (ft):	2.3
Structural Grade:	0
O&M Grade:	0
Clock Start/From:	
Clock To:	
1st Value:	
2nd Value:	
Value Percent:	
Step:	NO
Remarks:	END SURVEY