

Manhole Inspection Report



| | | | | | |
|-----------|------------|-----------|--------------|----------------|-----------------------|
| Date: | 05/11/2018 | Weather: | | Coding: | RZMACP |
| MH#: | M-904-071 | Owner: | NA | Len. Surveyed: | 9.8 |
| P.O.#: | | Surveyor: | Jen Costello | Rim to Invert: | 14.5 |
| Customer: | | Cert. #: | U-907-5518 | Wall Material: | Concrete (reinforced) |

| | | | |
|--------------|-----------------------------------|------------------------|-------------|
| Street: | North of Pembroke Dr. N. and 624' | Project: | Hobart, IN |
| City: | Hobart, IN | GPS Northing: | 2911763.294 |
| Location: | | GPS Easting: | 2911763.294 |
| Drain Area: | Northeast | GPS Accuracy: | Sub-Meter |
| Cover Shape: | Circular | Evidence of Surcharge: | No |
| Cover Size: | 22.5 | Potential for Runoff: | None |
| Comments: | | | |

| | | | | | |
|-------------------|------|-------------------|------|--------------------|------|
| O&M Index: | 2.00 | O&M Quick: | 2100 | O&M Rating: | 2.00 |
| Structural Index: | 0.00 | Structural Quick: | 0000 | Structural Rating: | 0.00 |
| Overall Index: | 2.00 | Overall Quick: | 2100 | Overall Rating: | 2.00 |

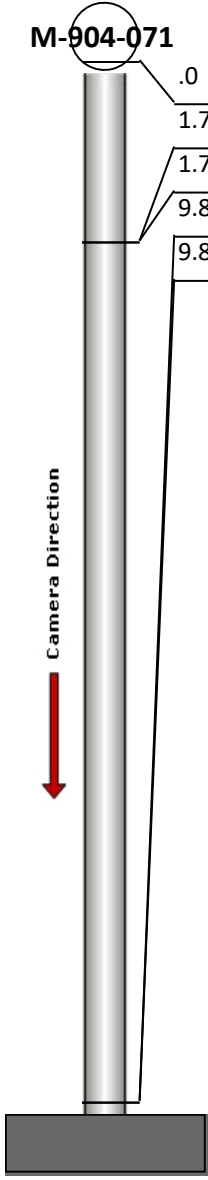
| | Position | Code | Observation | Video (sec) | Grade |
|--|-----------|------|-----------------------|-------------|-------|
|  | M-904-071 | | | | |
| | .0 | MGO | General Observation | 10 | NA |
| | 1.7 | MGO | General Observation | 27 | NA |
| | 1.7 | IS | Infil Stain | 40 | NA |
| | 9.8 | DSF | Deposits Settled Fine | 68 | M 2 |
| | 9.8 | MGO | General Observation | 79 | NA |



Code: **MGO**
Description: **General Observation**

Distance (ft): **.0**
Structural Grade: **0**
O&M Grade: **0**
Clock Start/From:
Clock To:
1st Value:
2nd Value:
Value Percent:
Step: **NO**
Remarks: **ACCESS MH**

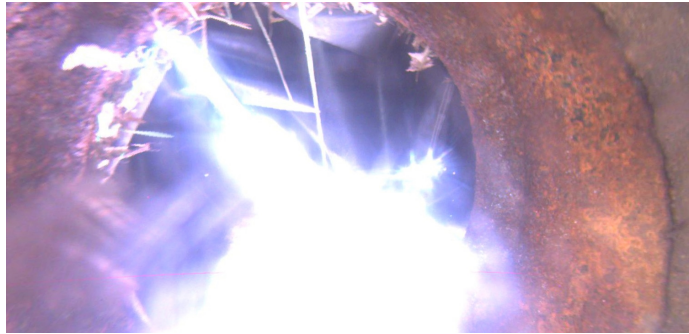

| | |
|-------------------|----------------------------|
| Code: | MGO |
| Description: | General Observation |
| Distance (ft): | 1.7 |
| Structural Grade: | 0 |
| O&M Grade: | 0 |
| Clock Start/From: | |
| Clock To: | |
| 1st Value: | |
| 2nd Value: | |
| Value Percent: | |
| Step: | NO |
| Remarks: | UNDERSIDE OF FRAME |



| | |
|-------------------|--------------------|
| Code: | IS |
| Description: | Infil Stain |
| Distance (ft): | 1.7 |
| Structural Grade: | 0 |
| O&M Grade: | 0 |
| Clock Start/From: | 12 |
| Clock To: | 12 |
| 1st Value: | |
| 2nd Value: | |
| Value Percent: | |
| Step: | NO |
| Remarks: | |



| | |
|-------------------|------------------------------|
| Code: | DSF |
| Description: | Deposits Settled Fine |
| Distance (ft): | 9.8 |
| Structural Grade: | 0 |
| O&M Grade: | 2 |
| Clock Start/From: | 12 |
| Clock To: | 12 |
| 1st Value: | |
| 2nd Value: | |
| Value Percent: | 5.000 |
| Step: | NO |
| Remarks: | |



| | |
|-------------------|----------------------------|
| Code: | MGO |
| Description: | General Observation |
| Distance (ft): | 9.8 |
| Structural Grade: | 0 |
| O&M Grade: | 0 |
| Clock Start/From: | |
| Clock To: | |
| 1st Value: | |
| 2nd Value: | |
| Value Percent: | |
| Step: | NO |
| Remarks: | END SURVEY |