

Manhole Inspection Report



Date:	05/07/2018	Weather:		Coding:	RZMACP
MH#:	M-905-018	Owner:	NA	Len. Surveyed:	2.0
P.O.#:		Surveyor:	Jen Costello	Rim to Invert:	2.2
Customer:		Cert. #:	U-907-5518	Wall Material:	Concrete (reinforced)

Street:	87' West of Hwy 130. 561' South of	Project:	Hobart, IN
City:	Hobart, IN	GPS Northing:	2909856.07
Location:		GPS Easting:	2909856.07
Drain Area:	South	GPS Accuracy:	Sub-Meter
Cover Shape:	Circular	Evidence of Surcharge:	No
Cover Size:	22.5	Potential for Runoff:	None
Comments:			

O&M Index:	2.00	O&M Quick:	2100	O&M Rating:	2.00
Structural Index:	0.00	Structural Quick:	0000	Structural Rating:	0.00
Overall Index:	2.00	Overall Quick:	2100	Overall Rating:	2.00

Position	Code	Observation	Video (sec)	Grade
M-905-018				
.0	MGP	General Photo	10	NA
.9	DSZ	Deposits Settled Other	24	M 2
2.0	MSA	Abandoned Survey	37	NA

Code:	MGP
Description:	General Photo

Distance (ft):	.0
Structural Grade:	0
O&M Grade:	0
Clock Start/From:	
Clock To:	
1st Value:	
2nd Value:	
Value Percent:	
Step:	NO
Remarks:	AC

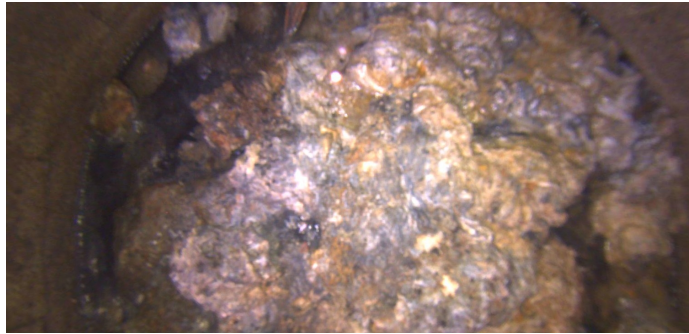

Code:	DSZ
Description:	Deposits Settled Other
Distance (ft):	.9
Structural Grade:	0
O&M Grade:	2
Clock Start/From:	12
Clock To:	12
1st Value:	
2nd Value:	
Value Percent:	10.000
Step:	NO
Remarks:	MISC



Code:	MSA
Description:	Abandoned Survey
Distance (ft):	2.0
Structural Grade:	0
O&M Grade:	0
Clock Start/From:	
Clock To:	
1st Value:	
2nd Value:	
Value Percent:	
Step:	NO
Remarks:	BENCH IS SUBMERGED