

Manhole Inspection Report



Date:	05/09/2018	Weather:		Coding:	RZMACP
MH#:	M-905-034	Owner:	NA	Len. Surveyed:	2.1
P.O.#:		Surveyor:	Jen Costello	Rim to Invert:	2.4
Customer:		Cert. #:	U-907-5518	Wall Material:	Concrete (reinforced)

Street:	Hobart Rd. South of 5th St. at Alley.	Project:	Hobart, IN
City:	Hobart, IN	GPS Northing:	2910338.503
Location:		GPS Easting:	2910338.503
Drain Area:	Southeast	GPS Accuracy:	Sub-Meter
Cover Shape:	Circular	Evidence of Surcharge:	No
Cover Size:	22.5	Potential for Runoff:	None
Comments:			

O&M Index:	2.00	O&M Quick:	2100	O&M Rating:	2.00
Structural Index:	0.00	Structural Quick:	0000	Structural Rating:	0.00
Overall Index:	2.00	Overall Quick:	2100	Overall Rating:	2.00

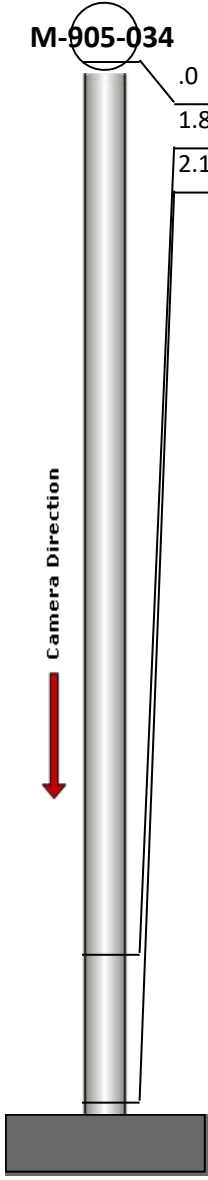
	Position	Code	Observation	Video (sec)	Grade
	.0	MGP	General Photo	10	NA
	1.8	OBP	Obstacle External Pipe or Cable	26	M 2
	2.1	MGO	General Observation	38	NA



Code: **MGP**
Description: **General Photo**

Distance (ft): **.0**
Structural Grade: **0**
O&M Grade: **0**
Clock Start/From:
Clock To:
1st Value:
2nd Value:
Value Percent:
Step: **NO**
Remarks: **access mh**



Code:	OBP
Description:	Obstacle External Pipe or Cable
Distance (ft):	1.8
Structural Grade:	0
O&M Grade:	2
Clock Start/From:	7
Clock To:	9
1st Value:	
2nd Value:	
Value Percent:	10.000
Step:	NO
Remarks:	

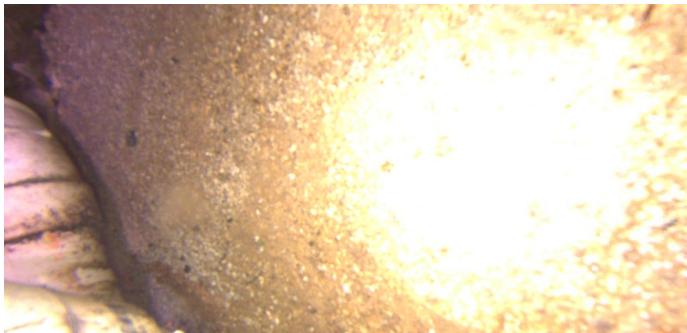

Code:	MGO
Description:	General Observation
Distance (ft):	2.1
Structural Grade:	0
O&M Grade:	0
Clock Start/From:	
Clock To:	
1st Value:	
2nd Value:	
Value Percent:	
Step:	NO
Remarks:	end survey