

Manhole Inspection Report



Date:	05/09/2018	Weather:		Coding:	RZMACP
MH#:	M-905-037	Owner:	NA	Len. Surveyed:	2.9
P.O.#:		Surveyor:	Jen Costello	Rim to Invert:	2.9
Customer:		Cert. #:	U-907-5518	Wall Material:	Concrete (reinforced)

Street:	223' North of Hwy 130. 193' West o	Project:	Hobart, IN
City:	Hobart, IN	GPS Northing:	2910894.85
Location:		GPS Easting:	2910894.85
Drain Area:	Southeast	GPS Accuracy:	Sub-Meter
Cover Shape:	Circular	Evidence of Surcharge:	No
Cover Size:	18.0	Potential for Runoff:	None
Comments:			

O&M Index:	2.00	O&M Quick:	2100	O&M Rating:	2.00
Structural Index:	0.00	Structural Quick:	0000	Structural Rating:	0.00
Overall Index:	2.00	Overall Quick:	2100	Overall Rating:	2.00

Position	Code	Observation	Video (sec)	Grade
<div> <div> <div>M-905-037</div> <div> <div>Camera Direction</div> <div></div> </div> </div> <div></div> </div>				
.0	MGP	General Photo	10	NA
.0	DAE	Deposits Attached Encrustation	22	M 2
2.9	MSA	Abandoned Survey	39	NA

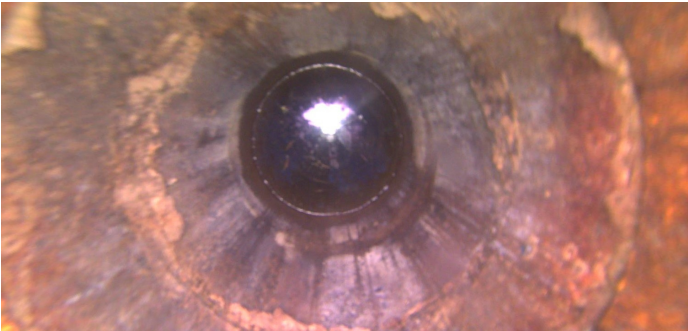

Code:

MGP

Description:

General Photo

Distance (ft):

.0

Structural Grade:

0

O&M Grade:

0

Clock Start/From:

Clock To:

1st Value:

2nd Value:

Value Percent:

Step:

NO

Remarks:

ACCESS MH

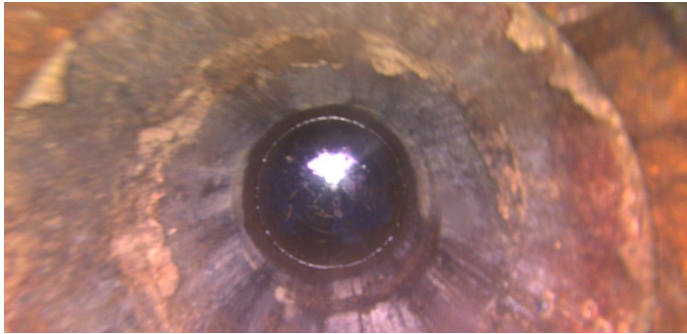

Code:	DAE
Description:	Deposits Attached Encrustation
Distance (ft):	.0
Structural Grade:	0
O&M Grade:	2
Clock Start/From:	12
Clock To:	12
1st Value:	
2nd Value:	
Value Percent:	5.000
Step:	NO
Remarks:	



Code:	MSA
Description:	Abandoned Survey
Distance (ft):	2.9
Structural Grade:	0
O&M Grade:	0
Clock Start/From:	
Clock To:	
1st Value:	
2nd Value:	
Value Percent:	
Step:	NO
Remarks:	BENCH IS SUBMERGED