

Manhole Inspection Report



Date:	04/22/2018	Weather:		Coding:	RZMACP
MH#:	M-906-014	Owner:	NA	Len. Surveyed:	9.1
P.O.#:		Surveyor:	Jen Costello	Rim to Invert:	9.5
Customer:	8.7	Cert. #:	U-907-5518	Wall Material:	Concrete (reinforced)

Street:	10th St. 631' East of Hobart Rd.	Project:	Hobart, IN
City:	Hobart, IN	GPS Northing:	0.0
Location:		GPS Easting:	0.0
Drain Area:	Southeast	GPS Accuracy:	Nearest Meter
Cover Shape:	Circular	Evidence of Surcharge:	No
Cover Size:	22.5	Potential for Runoff:	None
Comments:			

O&M Index:	0.00	O&M Quick:	0000	O&M Rating:	0.00
Structural Index:	3.00	Structural Quick:	3200	Structural Rating:	6.00
Overall Index:	3.00	Overall Quick:	3200	Overall Rating:	6.00

Position	Code	Observation	Video (sec)	Grade
.0	MGO	General Observation	10	NA
.0	SAV	Surface Aggregate Visible	20	S 3
2.4	MGP	General Photo	37	NA
5.9	SAP	Surface Aggregate Projecting	58	S 3
9.1	MGO	General Observation	75	NA



Code:	MGO
Description:	General Observation

Distance (ft):	.0
Structural Grade:	0
O&M Grade:	0
Clock Start/From:	
Clock To:	
1st Value:	
2nd Value:	
Value Percent:	
Step:	NO
Remarks:	AC



Code: **SAV**
Description: **Surface Aggregate Visible**

Distance (ft): **.0**
Structural Grade: **3**
O&M Grade: **0**
Clock Start/From: **12**
Clock To: **12**
1st Value:
2nd Value:
Value Percent:
Step: **NO**
Remarks:



Code: **MGP**
Description: **General Photo**

Distance (ft): **2.4**
Structural Grade: **0**
O&M Grade: **0**
Clock Start/From:
Clock To:
1st Value:
2nd Value:
Value Percent:
Step: **NO**
Remarks: **UNDERSIDE OF FRAME**



Code: **SAP**
Description: **Surface Aggregate Projecting**

Distance (ft): **5.9**
Structural Grade: **3**
O&M Grade: **0**
Clock Start/From: **12**
Clock To: **12**
1st Value:
2nd Value:
Value Percent:
Step: **NO**
Remarks:

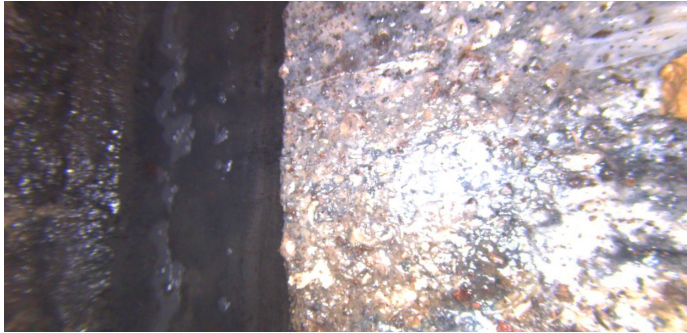

Code:	MGO
Description:	General Observation
Distance (ft):	9.1
Structural Grade:	0
O&M Grade:	0
Clock Start/From:	
Clock To:	
1st Value:	
2nd Value:	
Value Percent:	
Step:	NO
Remarks:	END SURVEY