

Manhole Inspection Report



Date:	04/19/2018	Weather:		Coding:	RZMACP
MH#:	M-907-007	Owner:	NA	Len. Surveyed:	10.9
P.O.#:		Surveyor:	Jen Costello	Rim to Invert:	11.7
Customer:		Cert. #:	U-907-5518	Wall Material:	Concrete (reinforced)

Street:	On Hobart Rd. 1711' South of 10th S	Project:	Hobart, IN
City:	Hobart, IN	GPS Northing:	2909981.81
Location:		GPS Easting:	2909981.81
Drain Area:	Southeast	GPS Accuracy:	Sub-Meter
Cover Shape:	Circular	Evidence of Surcharge:	No
Cover Size:	22.5	Potential for Runoff:	None
Comments:			

O&M Index:	4.00	O&M Quick:	4100	O&M Rating:	4.00
Structural Index:	0.00	Structural Quick:	0000	Structural Rating:	0.00
Overall Index:	4.00	Overall Quick:	4100	Overall Rating:	4.00

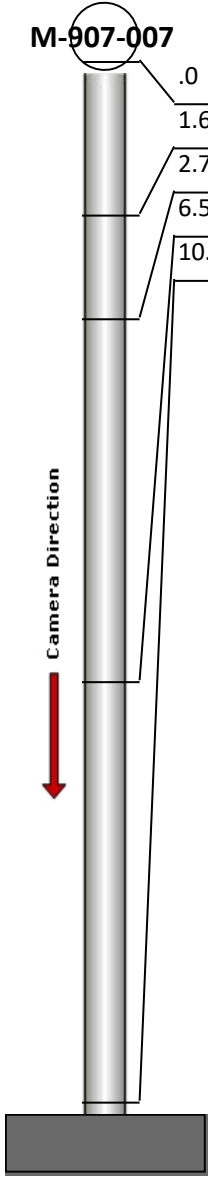
	Position	Code	Observation	Video (sec)	Grade
	.0	MGO	General Observation	10	NA
	1.6	MGO	General Observation	26	NA
	2.7	IS	Infil Stain	41	NA
	6.5	OBP	Obstacle External Pipe or Cable	59	M 4
	10.9	MGO	General Observation	79	NA

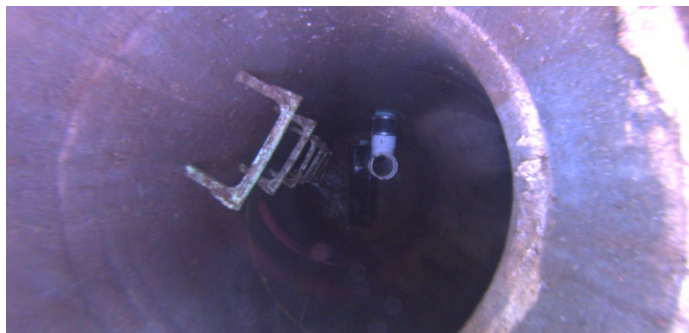

Code: **MGO**
Description: **General Observation**

Distance (ft): **.0**
Structural Grade: **0**
O&M Grade: **0**
Clock Start/From:
Clock To:
1st Value:
2nd Value:
Value Percent:
Step: **NO**
Remarks: **ACCESS MH**

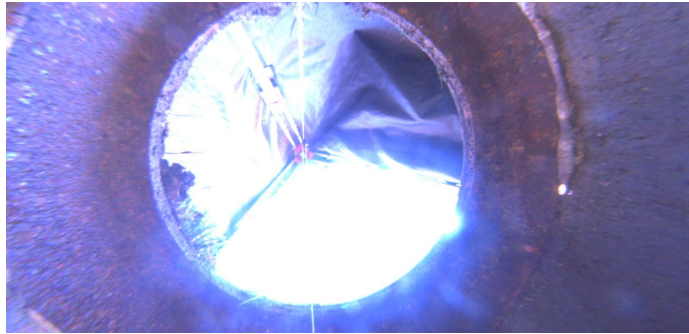

Code:	MGO
Description:	General Observation
Distance (ft):	1.6
Structural Grade:	0
O&M Grade:	0
Clock Start/From:	
Clock To:	
1st Value:	
2nd Value:	
Value Percent:	
Step:	NO
Remarks:	UNDERSIDE OF FRAME



Code:	IS
Description:	Infil Stain
Distance (ft):	2.7
Structural Grade:	0
O&M Grade:	0
Clock Start/From:	12
Clock To:	12
1st Value:	
2nd Value:	
Value Percent:	
Step:	NO
Remarks:	



Code:	OBP
Description:	Obstacle External Pipe or Cable
Distance (ft):	6.5
Structural Grade:	0
O&M Grade:	4
Clock Start/From:	12
Clock To:	1
1st Value:	
2nd Value:	
Value Percent:	30.000
Step:	NO
Remarks:	

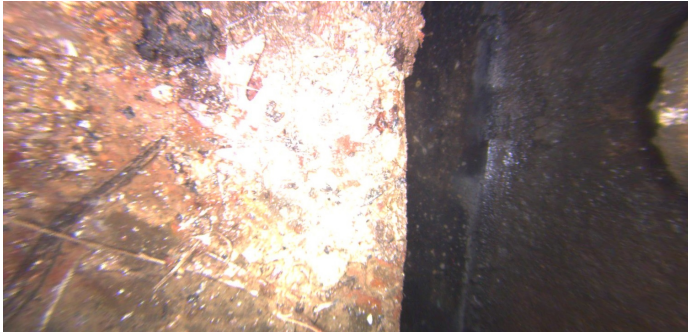

Code:	MGO
Description:	General Observation
Distance (ft):	10.9
Structural Grade:	0
O&M Grade:	0
Clock Start/From:	
Clock To:	
1st Value:	
2nd Value:	
Value Percent:	
Step:	NO
Remarks:	END SURVEY