

Manhole Inspection Report



Date:	04/16/2018	Weather:		Coding:	RZMACP
MH#:	M-910-022	Owner:	NA	Len. Surveyed:	10.5
P.O.#:		Surveyor:	Jen Costello	Rim to Invert:	11.1
Customer:		Cert. #:	U-907-5518	Wall Material:	Concrete (reinforced)

Street:	Norris Dr. 1184' East of Randolph St.	Project:	Hobart, IN
City:	Hobart, IN	GPS Northing:	2911206.038
Location:		GPS Easting:	2911206.038
Drain Area:	Southeast	GPS Accuracy:	Sub-Meter
Cover Shape:	Circular	Evidence of Surcharge:	No
Cover Size:	29.0	Potential for Runoff:	None
Comments:			

O&M Index:	2.00	O&M Quick:	2200	O&M Rating:	4.00
Structural Index:	0.00	Structural Quick:	0000	Structural Rating:	0.00
Overall Index:	2.00	Overall Quick:	2200	Overall Rating:	4.00

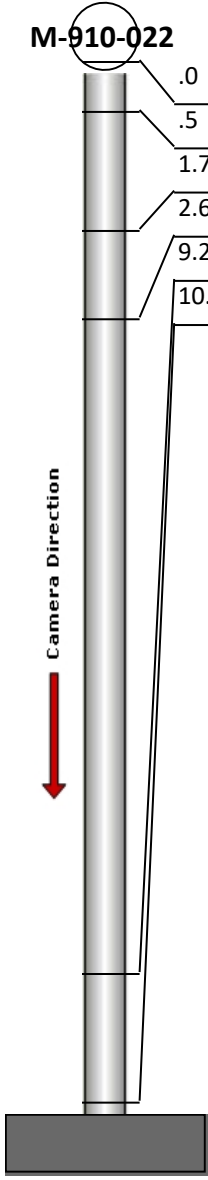
	Position	Code	Observation	Video (sec)	Grade
	.0	MGO	General Observation	10	NA
	.5	DSF	Deposits Settled Fine	23	M 2
	1.7	IS	Infil Stain	37	NA
	2.6	MGP	General Photo	52	NA
	9.2	DSF	Deposits Settled Fine	79	M 2
	10.5	MGO	General Observation	93	NA



Code: **MGO**
Description: **General Observation**

Distance (ft): **.0**
Structural Grade: **0**
O&M Grade: **0**
Clock Start/From:
Clock To:
1st Value:
2nd Value:
Value Percent:
Step: **NO**
Remarks: **ACCESS MH**

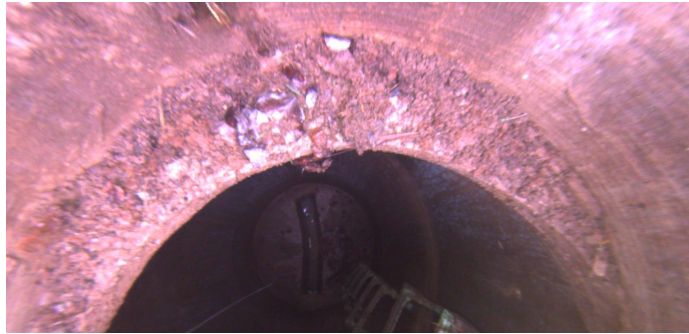

Code: **DSF**
Description: **Deposits Settled Fine**

Distance (ft): **.5**
Structural Grade: **0**
O&M Grade: **2**
Clock Start/From: **9**
Clock To: **3**
1st Value:
2nd Value:
Value Percent: **5.000**
Step: **NO**
Remarks:



Code: **IS**
Description: **Infil Stain**

Distance (ft): **1.7**
Structural Grade: **0**
O&M Grade: **0**
Clock Start/From: **12**
Clock To: **12**
1st Value:
2nd Value:
Value Percent:
Step: **NO**
Remarks:

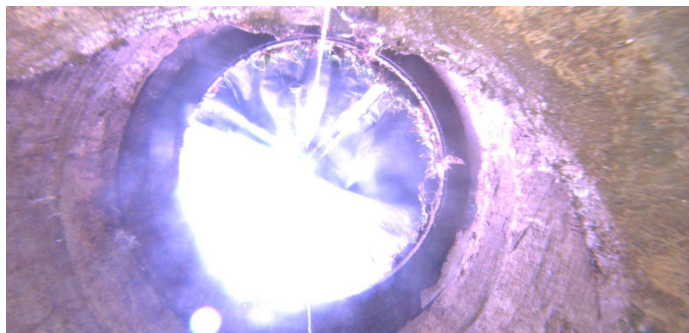

Code: **MGP**
Description: **General Photo**

Distance (ft): **2.6**
Structural Grade: **0**
O&M Grade: **0**
Clock Start/From:
Clock To:
1st Value:
2nd Value:
Value Percent:
Step: **NO**
Remarks: **UNDERSIDE OF FRAME**



Code:	DSF
Description:	Deposits Settled Fine
Distance (ft):	9.2
Structural Grade:	0
O&M Grade:	2
Clock Start/From:	12
Clock To:	12
1st Value:	
2nd Value:	
Value Percent:	5.000
Step:	NO
Remarks:	



Code:	MGO
Description:	General Observation
Distance (ft):	10.5
Structural Grade:	0
O&M Grade:	0
Clock Start/From:	
Clock To:	
1st Value:	
2nd Value:	
Value Percent:	
Step:	NO
Remarks:	END SURVEY