

Profile/Photo Observation Report



Date:	04/19/2018	Weather:		Coding:	PACP 4.2
Pipe Length (ft):	382.2	Owner:	City of Hobart	Pre Clean:	No Pre-Cleaning
P.O.#:	2004	Surveyor:	SAN	PSR:	P-1004-008-016
Customer:	Red Zone	Clean Date:		Shape:	C

Street:	3045 McAfee Dr	Flow Control:	Not Controlled
City:	Hobart In	Year Renewed:	
Location:	Light Highway	Tape/Media #:	Deliverable 1
Purpose:	Routine Assessment	Dia/Height:	15"
Use:	Sanitary	Material:	PVC
Drain Area:	Northeast	Lining:	
Category:	NA		
Comment:	418-1		
Location Details:	Center of street	Direction of Survey:	Downstream
US MH:	M-1004-008	DS MH:	M-1004-016
		Total Length Surveyed (ft):	382.2

O&M Index:	0.00	O&M Quick:	0000	O&M Rating:	0.00
Structural Index:	0.00	Structural Quick:	0000	Structural Rating:	0.00
Overall Index:	0.00	Overall Quick:	0000	Overall Rating:	0.00

The diagram illustrates a vertical manhole section. On the left, a vertical gray cylinder represents the manhole. At the top, a circle is labeled **M-1004-008**. At the bottom, a circle is labeled **M-1004-016**. A red arrow points downwards along the left side of the cylinder, labeled **Camera Direction**. To the right of the cylinder, a table lists observations recorded during the inspection. The table has five columns: Position, Code, Observation, Video (sec), and Grade. The observations are as follows:

Position	Code	Observation	Video (sec)	Grade
.0	AMH	Manhole	10	NA
.0	MWL	Water Level	24	NA
115.1	TF	Tap Factory	210	NA
119.1	TF	Tap Factory	258	NA
121.9	TF	Tap Factory	297	NA
196.0	TF	Tap Factory	405	NA
218.4	TF	Tap Factory	455	NA
279.7	TF	Tap Factory	567	NA
292.6	TF	Tap Factory	614	NA
382.2	AMH	Manhole	769	NA

Code:	AMH
Description:	Manhole
Distance (ft):	.0
Structural Grade:	0
O&M Grade:	0
Clock Start/From:	
Clock To:	
1st Value:	
2nd Value:	
Value Percent:	
Continuous Index:	
Within 8" of Joint:	NO
Remarks:	M-1004-008



Code:	MWL
Description:	Water Level
Distance (ft):	.0
Structural Grade:	0
O&M Grade:	0
Clock Start/From:	
Clock To:	
1st Value:	
2nd Value:	
Value Percent:	5.000
Continuous Index:	
Within 8" of Joint:	NO
Remarks:	



Code:	TF
Description:	Tap Factory
Distance (ft):	115.1
Structural Grade:	0
O&M Grade:	0
Clock Start/From:	2
Clock To:	
1st Value:	6.000
2nd Value:	
Value Percent:	
Continuous Index:	
Within 8" of Joint:	NO
Remarks:	



Code:	TF
Description:	Tap Factory
Distance (ft):	119.1
Structural Grade:	0
O&M Grade:	0
Clock Start/From:	11
Clock To:	
1st Value:	4.000
2nd Value:	
Value Percent:	
Continuous Index:	
Within 8" of Joint:	NO
Remarks:	



Code:	TF
Description:	Tap Factory
Distance (ft):	121.9
Structural Grade:	0
O&M Grade:	0
Clock Start/From:	1
Clock To:	
1st Value:	4.000
2nd Value:	
Value Percent:	
Continuous Index:	
Within 8" of Joint:	NO
Remarks:	



Code:	TF
Description:	Tap Factory
Distance (ft):	196.0
Structural Grade:	0
O&M Grade:	0
Clock Start/From:	11
Clock To:	
1st Value:	4.000
2nd Value:	
Value Percent:	
Continuous Index:	
Within 8" of Joint:	NO
Remarks:	

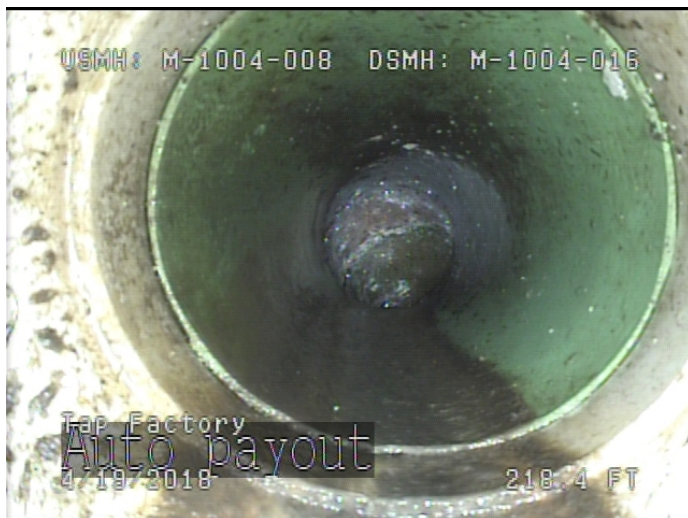

Code:	TF
Description:	Tap Factory
Distance (ft):	218.4
Structural Grade:	0
O&M Grade:	0
Clock Start/From:	1
Clock To:	
1st Value:	4.000
2nd Value:	
Value Percent:	
Continuous Index:	
Within 8" of Joint:	NO
Remarks:	



Code: **TF**
Description: **Tap Factory**

Distance (ft): **279.7**
Structural Grade: **0**
O&M Grade: **0**
Clock Start/From: **1**
Clock To:
1st Value: **4.000**
2nd Value:
Value Percent:
Continuous Index:
Within 8" of Joint: **NO**
Remarks:



Code: **TF**
Description: **Tap Factory**

Distance (ft): **292.6**
Structural Grade: **0**
O&M Grade: **0**
Clock Start/From: **11**
Clock To:
1st Value: **4.000**
2nd Value:
Value Percent:
Continuous Index:
Within 8" of Joint: **NO**
Remarks:



Code:	AMH
Description:	Manhole
Distance (ft):	382.2
Structural Grade:	0
O&M Grade:	0
Clock Start/From:	
Clock To:	
1st Value:	
2nd Value:	
Value Percent:	
Continuous Index:	
Within 8" of Joint:	NO
Remarks:	M-1004-016