

Profile/Photo Observation Report



Date:	04/20/2018	Weather:		Coding:	PACP 4.2
Pipe Length (ft):	194.6	Owner:	City of Hobart	Pre Clean:	No Pre-Cleaning
P.O.#:	2004	Surveyor:	SAN	PSR:	P-1004-036-037
Customer:	Red Zone	Clean Date:		Shape:	C
Street:	203 Hillcrest Ave	Flow Control:	Not Controlled		
City:	Hobart In	Year Renewed:			
Location:	Light Highway	Tape/Media #:	Deliverable 1		
Purpose:	Routine Assessment	Dia/Height:	18"		
Use:	Sanitary	Material:	PVC		
Drain Area:	Northeast	Lining:			
Category:	NA				
Comment:	421-1/USMH and DSMH on video are reversed. 036-037 is the correct PSR for this line. Configuration differs f				
Location Details:	Center of street	Direction of Survey:	Upstream		
US MH:	M-1004-036	DS MH:	M-1004-037	Total Length Surveyed (ft):	194.6

O&M Index:	0.00	O&M Quick:	0000	O&M Rating:	0.00
Structural Index:	0.00	Structural Quick:	0000	Structural Rating:	0.00
Overall Index:	0.00	Overall Quick:	0000	Overall Rating:	0.00



Code:	MWL
Description:	Water Level
Distance (ft):	.0
Structural Grade:	0
O&M Grade:	0
Clock Start/From:	
Clock To:	
1st Value:	
2nd Value:	
Value Percent:	15.000
Continuous Index:	
Within 8" of Joint:	NO
Remarks:	

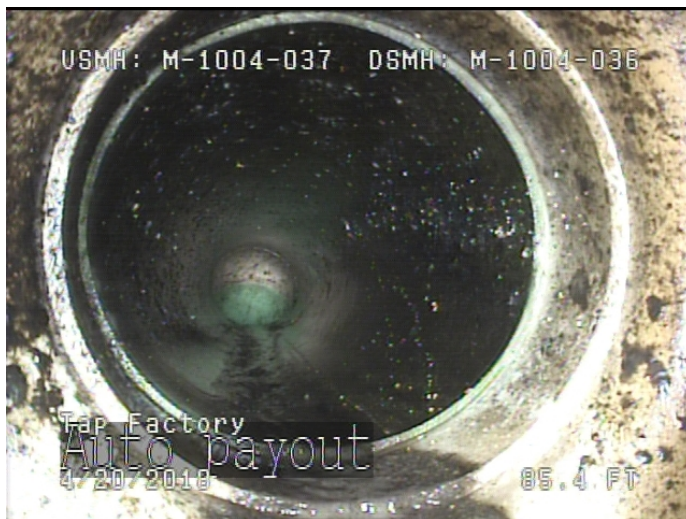

Code:	TF
Description:	Tap Factory
Distance (ft):	85.4
Structural Grade:	0
O&M Grade:	0
Clock Start/From:	11
Clock To:	
1st Value:	4.000
2nd Value:	
Value Percent:	
Continuous Index:	
Within 8" of Joint:	NO
Remarks:	



Code:	TF
Description:	Tap Factory
Distance (ft):	173.9
Structural Grade:	0
O&M Grade:	0
Clock Start/From:	1
Clock To:	
1st Value:	4.000
2nd Value:	
Value Percent:	
Continuous Index:	
Within 8" of Joint:	NO
Remarks:	



Code:	AMH
Description:	Manhole
Distance (ft):	194.6
Structural Grade:	0
O&M Grade:	0
Clock Start/From:	
Clock To:	
1st Value:	
2nd Value:	
Value Percent:	
Continuous Index:	
Within 8" of Joint:	NO
Remarks:	M-1004-037