

## Profile/Photo Observation Report



Date:	<b>01/08/2023</b>	Weather:		Coding:	<b>PACP 7.0</b>
Pipe Length (ft):	<b>131.0</b>	Owner:	<b>City of Hobart</b>	Pre Clean:	<b>Heavy Cleaning</b>
P.O.#:	<b>YES502259</b>	Surveyor:	<b>S. Bucklin</b>	PSR:	<b>P-1004-077-078</b>
Customer:	<b>City of Hobart</b>	Clean Date:	<b>10/29/2022</b>	Shape:	<b>C</b>

Street:	<b>Hemlock Drive</b>	Flow Control:	<b>Not Controlled</b>
City:	<b>Hobart, IN</b>	Year Renewed:	
Location:	<b>Easement/Right of Way</b>	Tape/Media #:	
Purpose:	<b>Routine Assessment</b>	Dia/Height:	<b>8"</b>
Use:	<b>Sanitary Sewage Pipe</b>	Material:	<b>PVC</b>
Drain Area:		Lining:	<b>None</b>
Category:	<b>NA</b>		
Comment:			

Location Details:		Direction of Survey:	<b>Upstream</b>
US MH:	<b>M-1004-078</b>	DS MH:	<b>M-1004-077</b>
		Total Length Surveyed (ft):	<b>133.2</b>

O&M Index:	<b>1.50</b>	O&M Quick:	<b>2111</b>	O&M Rating:	<b>3.00</b>
Structural Index:	<b>3.00</b>	Structural Quick:	<b>5122</b>	Structural Rating:	<b>9.00</b>
Overall Index:	<b>2.40</b>	Overall Quick:	<b>5123</b>	Overall Rating:	<b>12.00</b>

	Position	Code	Observation	Video (sec)	Grade
	.0	AMH	Manhole	1	NA
	.0	MWL	Miscellaneous Water Level	85	NA
	1.0	SMW	Surface Damage Missing Wall	129	S 5
	21.0	TF	Tap Factory	197	NA
	37.4	MWLS(S01)	Miscellaneous Water Level Sag	253	S 2
	46.3	MWLS(F01)	Miscellaneous Water Level Sag	280	S 2
	128.1	RFC	Roots Fine Connection	527	M 1
	128.1	TB	Tap Break-in/Hammer	539	NA
	128.1	DSF(S02)	Deposits Settled Fine	553	M 2
	132.4	DSF(F02)	Deposits Settled Fine	580	M 2
	133.2	AMH	Manhole	655	NA

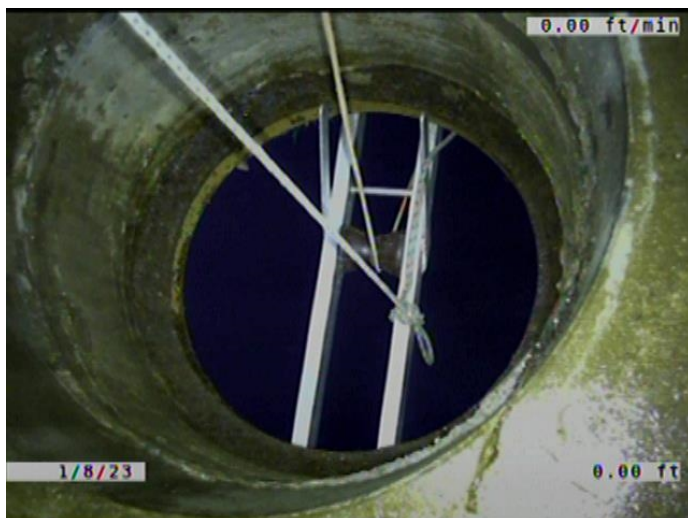

Code: **AMH**  
 Description: **Manhole**

Distance (ft): **.0**  
 Structural Grade: **0**  
 O&M Grade: **0**  
 Clock Start/From:  
 Clock To:  
 1st Value:  
 2nd Value:  
 Value Percent:  
 Continuous Index:  
 Within 8" of Joint: **NO**  
 Remarks: **M-1004-077**



Code:	<b>MWL</b>
Description:	<b>Miscellaneous Water Level</b>
Distance (ft):	<b>.0</b>
Structural Grade:	<b>0</b>
O&M Grade:	<b>0</b>
Clock Start/From:	
Clock To:	
1st Value:	
2nd Value:	
Value Percent:	<b>10.000</b>
Continuous Index:	
Within 8" of Joint:	<b>NO</b>
Remarks:	

---

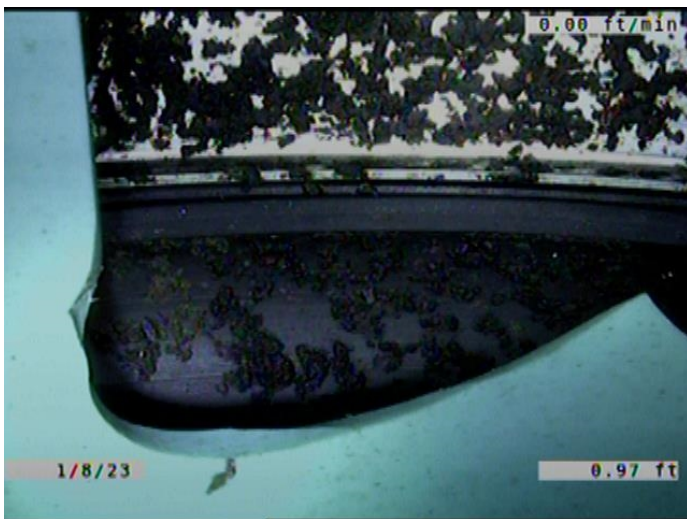

Code:	<b>SMW</b>
Description:	<b>Surface Damage Missing Wall</b>
Distance (ft):	<b>1.0</b>
Structural Grade:	<b>5</b>
O&M Grade:	<b>0</b>
Clock Start/From:	<b>12</b>
Clock To:	<b>3</b>
1st Value:	
2nd Value:	
Value Percent:	
Continuous Index:	
Within 8" of Joint:	<b>YES</b>
Remarks:	

---

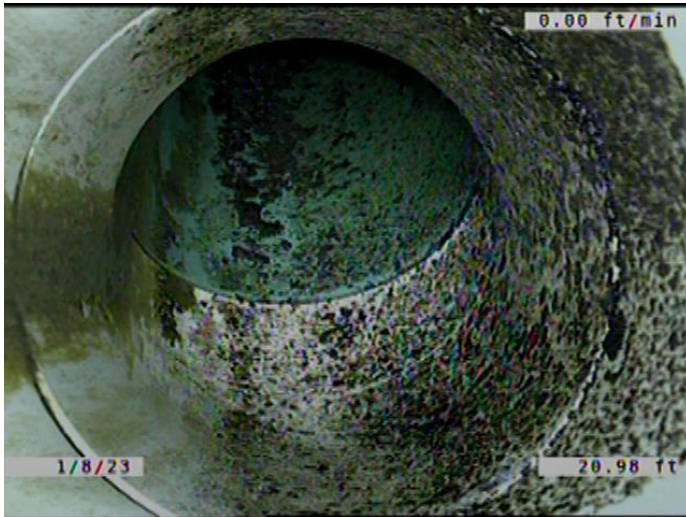

Code: **TF**  
 Description: **Tap Factory**

Distance (ft): **21.0**  
 Structural Grade: **0**  
 O&M Grade: **0**  
 Clock Start/From: **9**  
 Clock To:  
 1st Value: **6.000**  
 2nd Value:  
 Value Percent:  
 Continuous Index:  
 Within 8" of Joint: **YES**  
 Remarks:

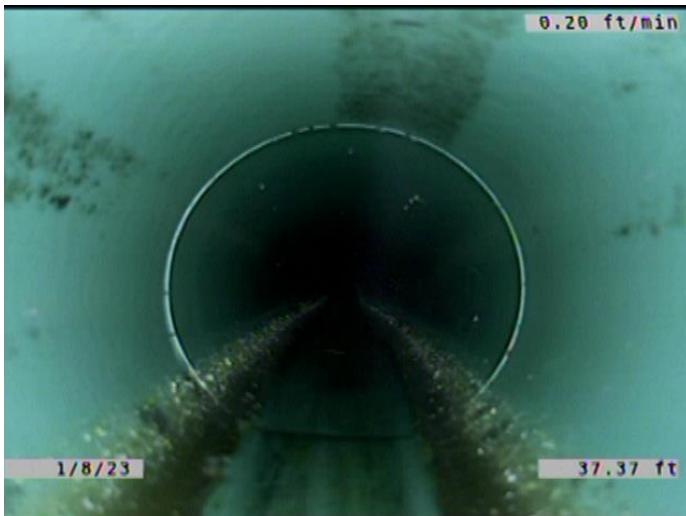

Code: **MWLS**  
 Description: **Miscellaneous Water Level Sag**

Distance (ft): **37.4**  
 Structural Grade: **2**  
 O&M Grade: **0**  
 Clock Start/From:  
 Clock To:  
 1st Value:  
 2nd Value:  
 Value Percent: **5.000**  
 Continuous Index: **S01**  
 Within 8" of Joint: **NO**  
 Remarks:

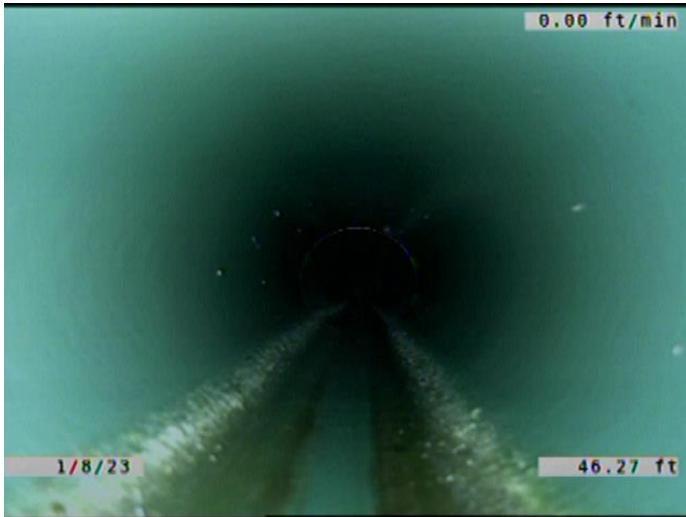

Code: **MWLS**  
Description: **Miscellaneous Water Level Sag**

Distance (ft): **46.3**  
Structural Grade: **2**  
O&M Grade: **0**  
Clock Start/From:  
Clock To:  
1st Value:  
2nd Value:  
Value Percent: **5.000**  
Continuous Index: **F01**  
Within 8" of Joint: **NO**  
Remarks:

---

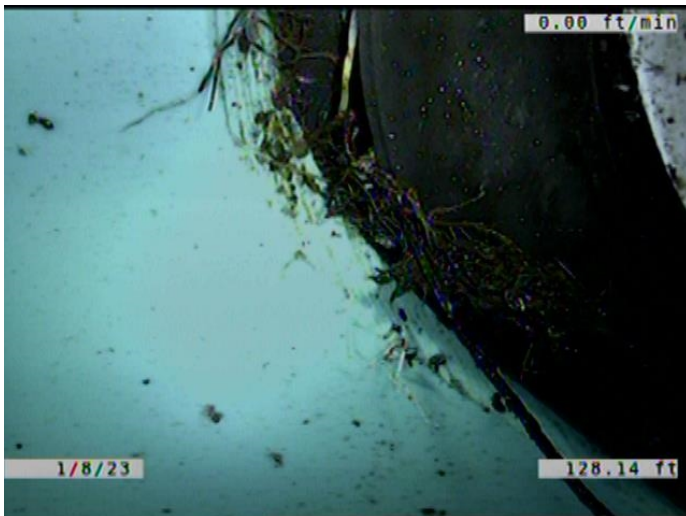

Code: **RFC**  
Description: **Roots Fine Connection**

Distance (ft): **128.1**  
Structural Grade: **0**  
O&M Grade: **1**  
Clock Start/From: **1**  
Clock To: **2**  
1st Value:  
2nd Value:  
Value Percent:  
Continuous Index:  
Within 8" of Joint: **NO**  
Remarks:

---

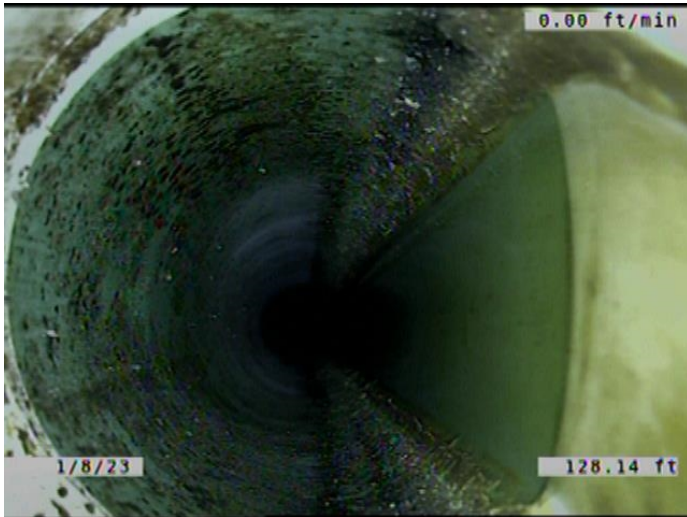

Code: **TB**  
Description: **Tap Break-in/Hammer**

Distance (ft): **128.1**  
Structural Grade: **0**  
O&M Grade: **0**  
Clock Start/From: **3**  
Clock To:  
1st Value: **6.000**  
2nd Value:  
Value Percent:  
Continuous Index:  
Within 8" of Joint: **NO**  
Remarks: **CONSTANTLY RUNNING WATER.**

---



Code: **DSF**  
Description: **Deposits Settled Fine**

Distance (ft): **128.1**  
Structural Grade: **0**  
O&M Grade: **2**  
Clock Start/From: **5**  
Clock To: **7**  
1st Value:  
2nd Value:  
Value Percent: **5.000**  
Continuous Index: **S02**  
Within 8" of Joint: **YES**  
Remarks:

---



Code: **DSF**  
 Description: **Deposits Settled Fine**

Distance (ft): **132.4**  
 Structural Grade: **0**  
 O&M Grade: **2**  
 Clock Start/From: **5**  
 Clock To: **7**  
 1st Value:  
 2nd Value:  
 Value Percent: **5.000**  
 Continuous Index: **F02**  
 Within 8" of Joint: **YES**  
 Remarks:

---

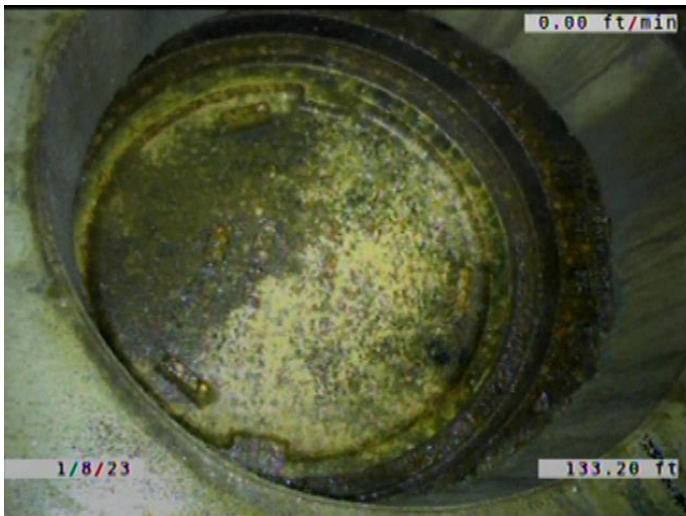

Code: **AMH**  
 Description: **Manhole**

Distance (ft): **133.2**  
 Structural Grade: **0**  
 O&M Grade: **0**  
 Clock Start/From:  
 Clock To:  
 1st Value:  
 2nd Value:  
 Value Percent:  
 Continuous Index:  
 Within 8" of Joint: **NO**  
 Remarks: **M-1004-078**