

Profile/Photo Observation Report



Date:	01/08/2023	Weather:		Coding:	PACP 7.0
Pipe Length (ft):	302.1	Owner:	City of Hobart	Pre Clean:	Heavy Cleaning
P.O.#:	YES502259	Surveyor:	S. Bucklin	PSR:	P-1004-078-085
Customer:	City of Hobart	Clean Date:	10/29/2022	Shape:	C

Street:	Hemlock Drive	Flow Control:	Not Controlled
City:	Hobart, IN	Year Renewed:	
Location:	Easement/Right of Way	Tape/Media #:	
Purpose:	Routine Assessment	Dia/Height:	10"
Use:	Sanitary Sewage Pipe	Material:	PVC
Drain Area:		Lining:	None
Category:	NA		

Comment:

Location Details:

Direction of Survey:

Downstream

US MH:	M-1004-078	DS MH:	M-1004-085	Total Length Surveyed (ft):	299.2
--------	-------------------	--------	-------------------	-----------------------------	--------------

O&M Index:	0.00	O&M Quick:	0000	O&M Rating:	0.00
Structural Index:	2.00	Structural Quick:	2900	Structural Rating:	18.00
Overall Index:	2.00	Overall Quick:	2900	Overall Rating:	18.00

	Position	Code	Observation	Video (sec)	Grade
	.0	AMH	Manhole	1	NA
	.0	MWL	Miscellaneous Water Level	74	NA
	38.6	MWLS(S01)	Miscellaneous Water Level Sag	214	S 2
	67.7	TF	Tap Factory	309	NA
	67.7	MWLS(F01)	Miscellaneous Water Level Sag	325	S 2
	273.7	TF	Tap Factory	919	NA
	283.4	MWLS(S02)	Miscellaneous Water Level Sag	969	S 2
	297.6	MWLS(F02)	Miscellaneous Water Level Sag	1020	S 2
	299.2	AMH	Manhole	1108	NA
<div> <div>M-1004-078</div> <div>M-1004-085</div> </div>					



Code:

AMH

Description:

Manhole

Distance (ft):

.0

Structural Grade:

0

O&M Grade:

0

Clock Start/From:

Clock To:

1st Value:

2nd Value:

Value Percent:

Continuous Index:

Within 8" of Joint:

NO

Remarks:

M-1004-078



Code:	MWL
Description:	Miscellaneous Water Level
Distance (ft):	.0
Structural Grade:	0
O&M Grade:	0
Clock Start/From:	
Clock To:	
1st Value:	
2nd Value:	
Value Percent:	10.000
Continuous Index:	
Within 8" of Joint:	NO
Remarks:	

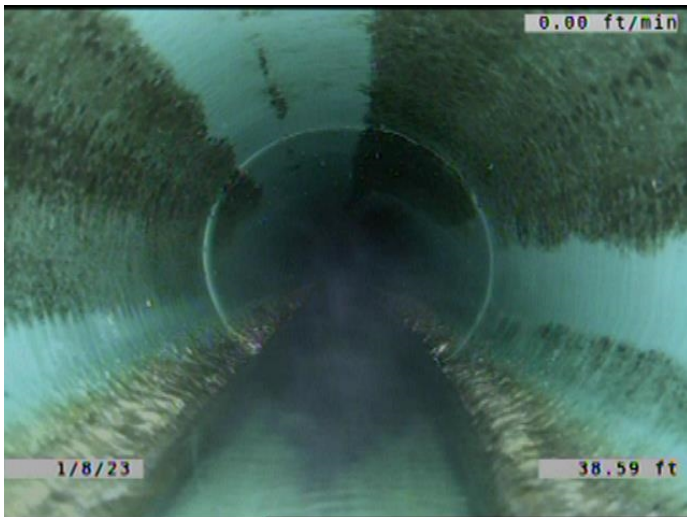

Code:	MWLS
Description:	Miscellaneous Water Level Sag
Distance (ft):	38.6
Structural Grade:	2
O&M Grade:	0
Clock Start/From:	
Clock To:	
1st Value:	
2nd Value:	
Value Percent:	10.000
Continuous Index:	S01
Within 8" of Joint:	NO
Remarks:	

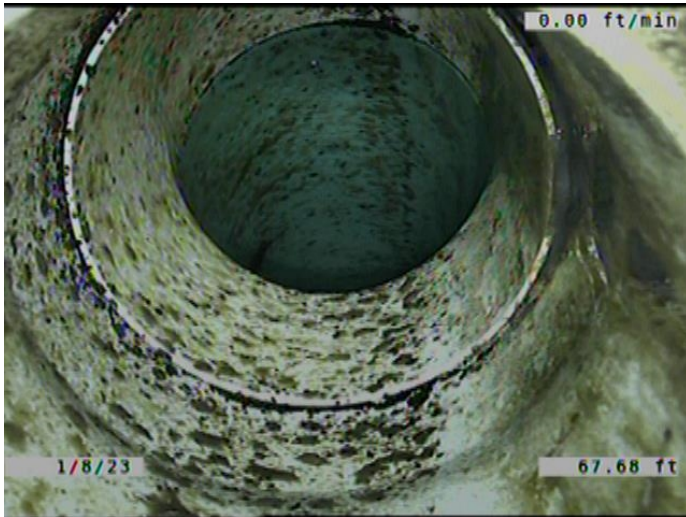

Code: **TF**
 Description: **Tap Factory**

Distance (ft): **67.7**
 Structural Grade: **0**
 O&M Grade: **0**
 Clock Start/From: **3**
 Clock To:
 1st Value: **6.000**
 2nd Value:
 Value Percent:
 Continuous Index:
 Within 8" of Joint: **YES**
 Remarks:



Code: **MWLS**
 Description: **Miscellaneous Water Level Sag**

Distance (ft): **67.7**
 Structural Grade: **2**
 O&M Grade: **0**
 Clock Start/From:
 Clock To:
 1st Value:
 2nd Value:
 Value Percent: **10.000**
 Continuous Index: **F01**
 Within 8" of Joint: **NO**
 Remarks:

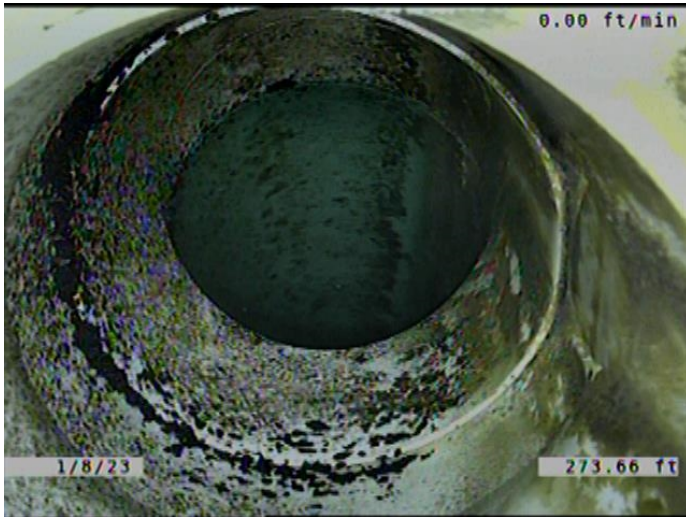

Code: **TF**
 Description: **Tap Factory**

Distance (ft): **273.7**
 Structural Grade: **0**
 O&M Grade: **0**
 Clock Start/From: **3**
 Clock To:
 1st Value: **6.000**
 2nd Value:
 Value Percent:
 Continuous Index:
 Within 8" of Joint: **YES**
 Remarks:



Code: **MWLS**
 Description: **Miscellaneous Water Level Sag**

Distance (ft): **283.4**
 Structural Grade: **2**
 O&M Grade: **0**
 Clock Start/From:
 Clock To:
 1st Value:
 2nd Value:
 Value Percent: **20.000**
 Continuous Index: **S02**
 Within 8" of Joint: **NO**
 Remarks:

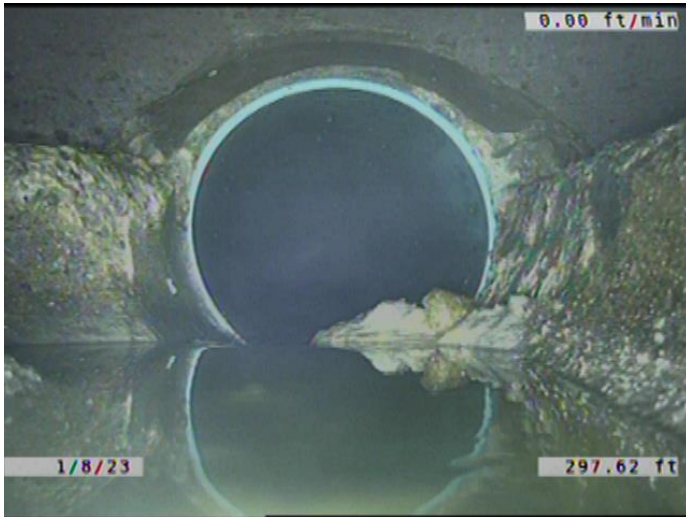

Code: **MWLS**
Description: **Miscellaneous Water Level Sag**

Distance (ft): **297.6**
Structural Grade: **2**
O&M Grade: **0**
Clock Start/From:
Clock To:
1st Value:
2nd Value:
Value Percent: **20.000**
Continuous Index: **F02**
Within 8" of Joint: **NO**
Remarks:

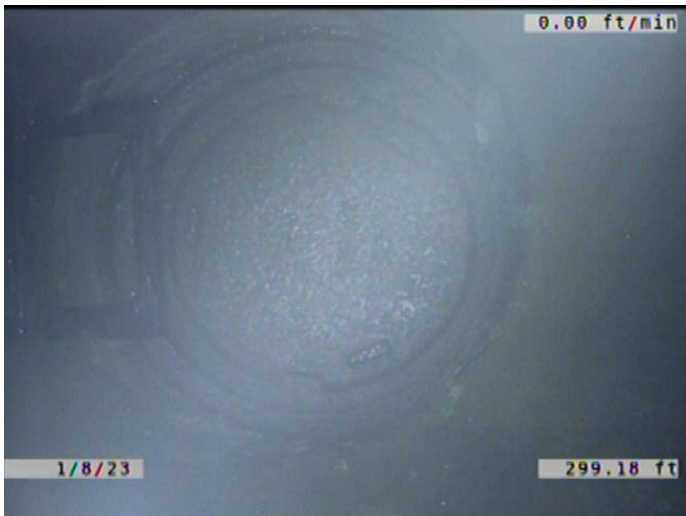

Code: **AMH**
Description: **Manhole**

Distance (ft): **299.2**
Structural Grade: **0**
O&M Grade: **0**
Clock Start/From:
Clock To:
1st Value:
2nd Value:
Value Percent:
Continuous Index:
Within 8" of Joint: **NO**
Remarks: **M-1004-085**