

Profile/Photo Observation Report



Date:	07/28/2022	Weather:		Coding:	PACP 7.0
Pipe Length (ft):	305.0	Owner:	City of Hobart	Pre Clean:	No Pre-Cleaning
P.O.#:	YES502259	Surveyor:	S. Bucklin	PSR:	M-405-069-M-505-095
Customer:	City of Hobart	Clean Date:		Shape:	C

Street:	West 3rd Street	Flow Control:	Not Controlled
City:	Hobart, IN	Year Renewed:	
Location:	Easement/Right of Way	Tape/Media #:	
Purpose:	Routine Assessment	Dia/Height:	18"
Use:	Sanitary Sewage Pipe	Material:	RCP
Drain Area:		Lining:	None
Category:	NA		

Comment:

Location Details:

Direction of Survey:

Downstream

US MH: **M-405-069**

DS MH: **M-505-095**

Total Length Surveyed (ft): **309.2**

O&M Index:	2.03	O&M Quick:	342J	O&M Rating:	128.00
Structural Index:	0.00	Structural Quick:	0000	Structural Rating:	0.00
Overall Index:	2.03	Overall Quick:	342J	Overall Rating:	128.00

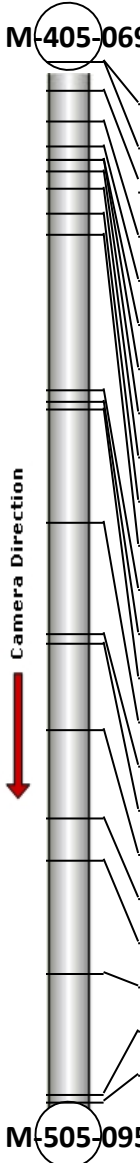
	Position	Code	Observation	Video (sec)	Grade
	M-405-069				
	.0	AMH	Manhole	1	NA
	.0	MWL	Miscellaneous Water Level	73	NA
	12.1	DAE	Deposits Attached Encrustation	165	M 2
	17.9	MWL	Miscellaneous Water Level	205	NA
	25.0	DAE	Deposits Attached Encrustation	252	M 2
	29.1	DAE	Deposits Attached Encrustation	295	M 2
	29.1	DAE	Deposits Attached Encrustation	320	M 2
	32.7	TBD	Tap Break-in/Hammer Defective	385	M 3
	37.9	DAE	Deposits Attached Encrustation	426	M 2
	45.2	TBC	Tap Break-in Capped	502	NA
	51.2	DAE(S01)	Deposits Attached Encrustation	594	M 2
	97.7	RFJ	Roots Fine Joint	796	M 1
	100.8	RFJ	Roots Fine Joint	843	M 1
	103.3	MWL	Miscellaneous Water Level	870	NA
	137.1	TS	Tap Saddle	993	NA
	169.9	TBC	Tap Break-in Capped	1160	NA
	173.0	TBC	Tap Break-in Capped	1213	NA
	198.4	TBD	Tap Break-in/Hammer Defective	1393	M 3
	224.5	TBI	Tap Break-in Intruding	1541	M 2
	237.6	TBD	Tap Break-in/Hammer Defective	1624	M 3
	270.9	TBD	Tap Break-in/Hammer Defective	1853	M 3
	306.9	DAE(F01)	Deposits Attached Encrustation	2046	M 2
	309.2	AMH	Manhole	2119	NA
	M-505-095				

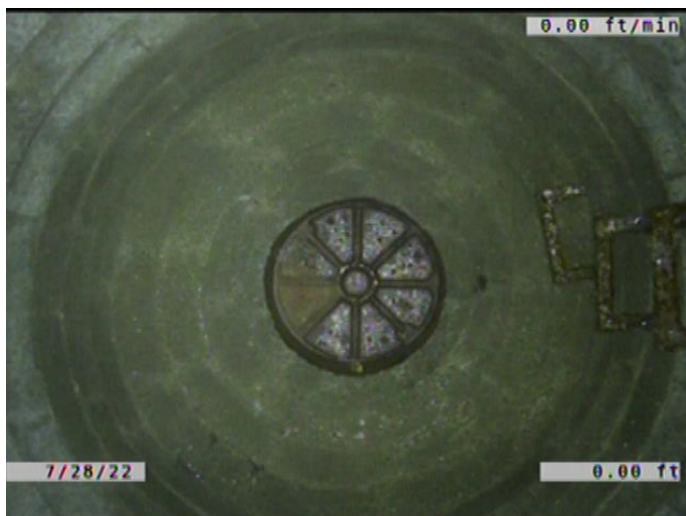

Code: **AMH**
Description: **Manhole**

Distance (ft): **.0**
Structural Grade: **0**
O&M Grade: **0**
Clock Start/From:
Clock To:
1st Value:
2nd Value:
Value Percent:
Continuous Index:
Within 8" of Joint: **NO**
Remarks: **M-405-069**



Code: **MWL**
Description: **Miscellaneous Water Level**

Distance (ft): **.0**
Structural Grade: **0**
O&M Grade: **0**
Clock Start/From:
Clock To:
1st Value:
2nd Value:
Value Percent: **10.000**
Continuous Index:
Within 8" of Joint: **NO**
Remarks:

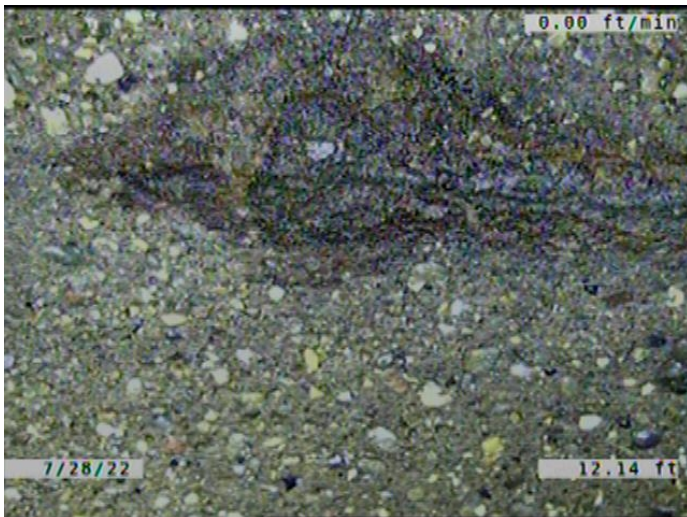

Code: **DAE**
Description: **Deposits Attached Encrustation**

Distance (ft): **12.1**
Structural Grade: **0**
O&M Grade: **2**
Clock Start/From: **8**
Clock To: **4**
1st Value:
2nd Value:
Value Percent: **5.000**
Continuous Index:
Within 8" of Joint: **YES**
Remarks:



Code: **MWL**
 Description: **Miscellaneous Water Level**

Distance (ft): **17.9**
 Structural Grade: **0**
 O&M Grade: **0**
 Clock Start/From:
 Clock To:
 1st Value:
 2nd Value:
 Value Percent: **20.000**
 Continuous Index:
 Within 8" of Joint: **NO**
 Remarks:

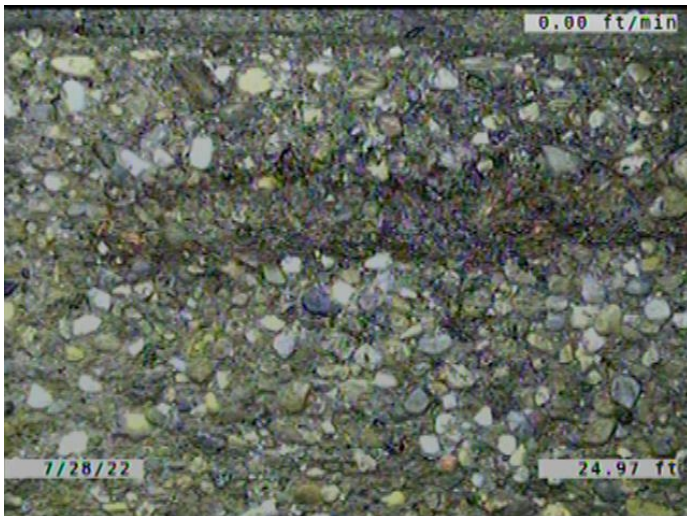

Code: **DAE**
 Description: **Deposits Attached Encrustation**

Distance (ft): **25.0**
 Structural Grade: **0**
 O&M Grade: **2**
 Clock Start/From: **1**
 Clock To: **4**
 1st Value:
 2nd Value:
 Value Percent: **5.000**
 Continuous Index:
 Within 8" of Joint: **YES**
 Remarks:

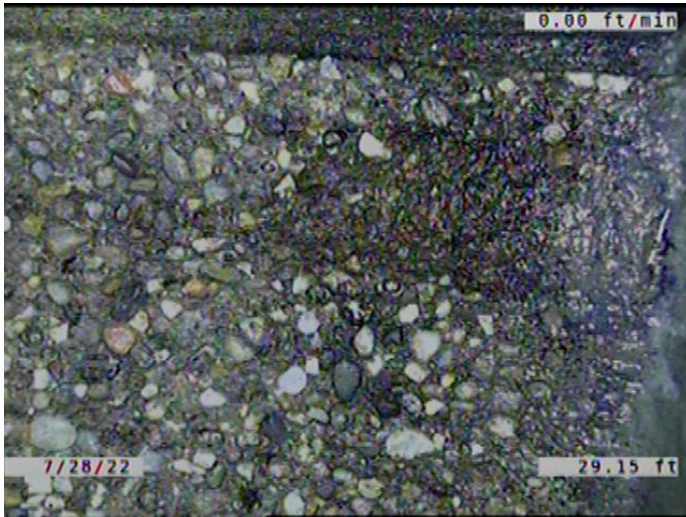

Code: **DAE**
 Description: **Deposits Attached Encrustation**

Distance (ft): **29.1**
 Structural Grade: **0**
 O&M Grade: **2**
 Clock Start/From: **3**
 Clock To: **4**
 1st Value:
 2nd Value:
 Value Percent: **5.000**
 Continuous Index:
 Within 8" of Joint: **YES**
 Remarks:

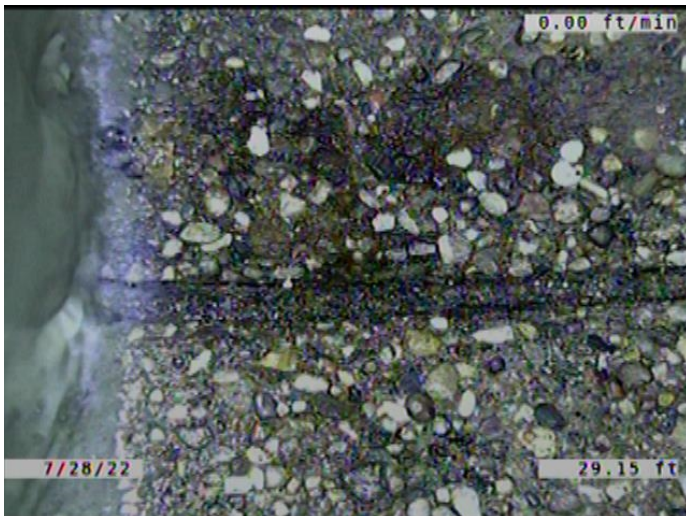

Code: **DAE**
 Description: **Deposits Attached Encrustation**

Distance (ft): **29.1**
 Structural Grade: **0**
 O&M Grade: **2**
 Clock Start/From: **8**
 Clock To: **9**
 1st Value:
 2nd Value:
 Value Percent: **5.000**
 Continuous Index:
 Within 8" of Joint: **YES**
 Remarks:



Code: **TBD**
 Description: **Tap Break-in/Hammer Defective**

Distance (ft): **32.7**
 Structural Grade: **0**
 O&M Grade: **3**
 Clock Start/From: **9**
 Clock To:
 1st Value: **6.000**
 2nd Value:
 Value Percent:
 Continuous Index:
 Within 8" of Joint: **YES**
 Remarks: **CAP CRACKED. SOIL VISIBLE. THROUGH THE BRICKS.**

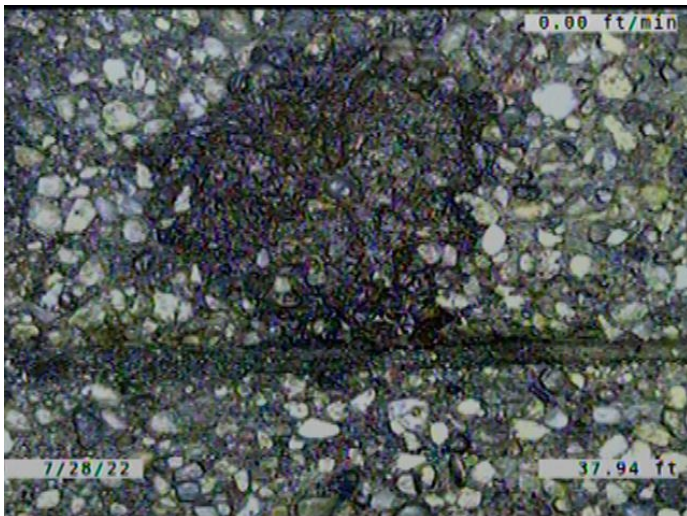

Code: **DAE**
 Description: **Deposits Attached Encrustation**

Distance (ft): **37.9**
 Structural Grade: **0**
 O&M Grade: **2**
 Clock Start/From: **9**
 Clock To:
 1st Value:
 2nd Value:
 Value Percent: **5.000**
 Continuous Index:
 Within 8" of Joint: **YES**
 Remarks:



Code: **TBC**
 Description: **Tap Break-in Capped**

Distance (ft): **45.2**
 Structural Grade: **0**
 O&M Grade: **0**
 Clock Start/From: **3**
 Clock To:
 1st Value: **6.000**
 2nd Value:
 Value Percent:
 Continuous Index:
 Within 8" of Joint: **YES**
 Remarks:

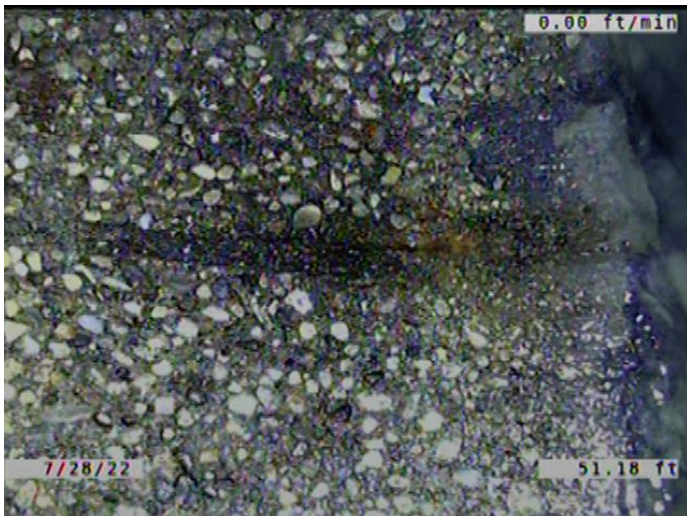

Code: **DAE**
 Description: **Deposits Attached Encrustation**

Distance (ft): **51.2**
 Structural Grade: **0**
 O&M Grade: **2**
 Clock Start/From: **8**
 Clock To: **4**
 1st Value:
 2nd Value:
 Value Percent: **5.000**
 Continuous Index: **S01**
 Within 8" of Joint: **YES**
 Remarks:

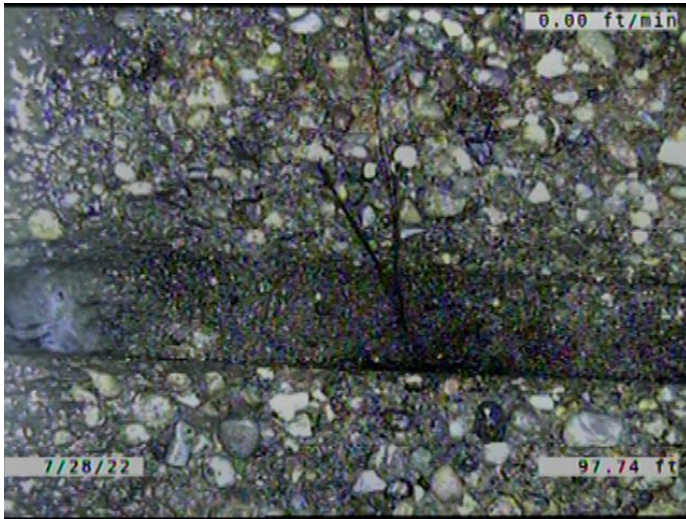

Code: **RFJ**
Description: **Roots Fine Joint**

Distance (ft): **97.7**
Structural Grade: **0**
O&M Grade: **1**
Clock Start/From: **2**
Clock To: **3**
1st Value:
2nd Value:
Value Percent:
Continuous Index:
Within 8" of Joint: **YES**
Remarks:

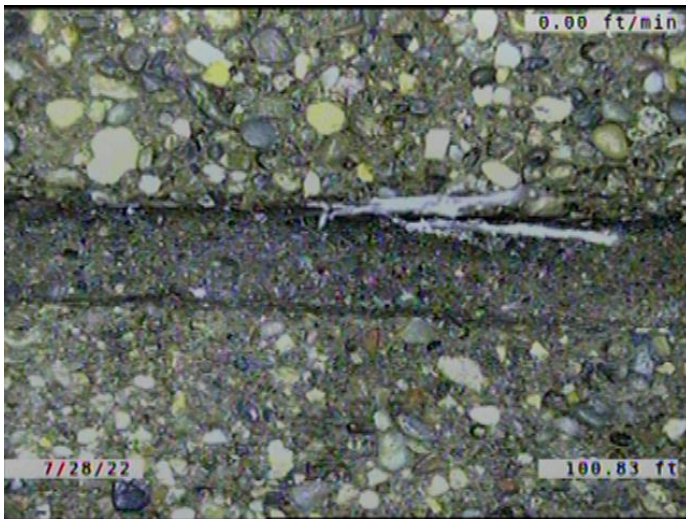

Code: **RFJ**
Description: **Roots Fine Joint**

Distance (ft): **100.8**
Structural Grade: **0**
O&M Grade: **1**
Clock Start/From: **1**
Clock To:
1st Value:
2nd Value:
Value Percent:
Continuous Index:
Within 8" of Joint: **YES**
Remarks:



Code: **MWL**
 Description: **Miscellaneous Water Level**

Distance (ft): **103.3**
 Structural Grade: **0**
 O&M Grade: **0**
 Clock Start/From:
 Clock To:
 1st Value:
 2nd Value:
 Value Percent: **10.000**
 Continuous Index:
 Within 8" of Joint: **NO**
 Remarks:

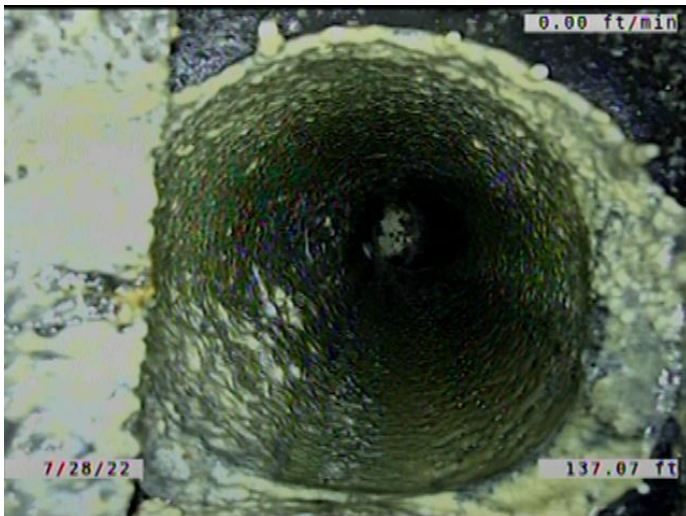

Code: **TS**
 Description: **Tap Saddle**

Distance (ft): **137.1**
 Structural Grade: **0**
 O&M Grade: **0**
 Clock Start/From: **12**
 Clock To:
 1st Value: **6.000**
 2nd Value:
 Value Percent:
 Continuous Index:
 Within 8" of Joint: **NO**
 Remarks: **CONSTANTLY DRIPPING WATER.**

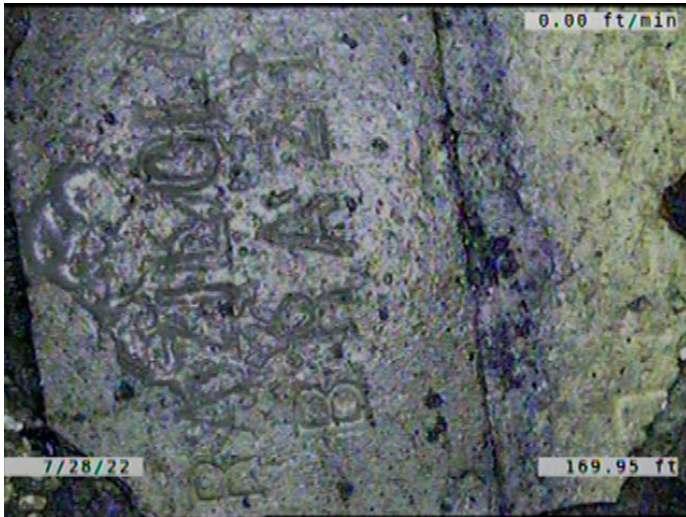

Code: **TBC**
Description: **Tap Break-in Capped**

Distance (ft): **169.9**
Structural Grade: **0**
O&M Grade: **0**
Clock Start/From: **9**
Clock To:
1st Value: **6.000**
2nd Value:
Value Percent:
Continuous Index:
Within 8" of Joint: **YES**
Remarks:



Code: **TBC**
Description: **Tap Break-in Capped**

Distance (ft): **173.0**
Structural Grade: **0**
O&M Grade: **0**
Clock Start/From: **3**
Clock To:
1st Value: **6.000**
2nd Value:
Value Percent:
Continuous Index:
Within 8" of Joint: **YES**
Remarks:

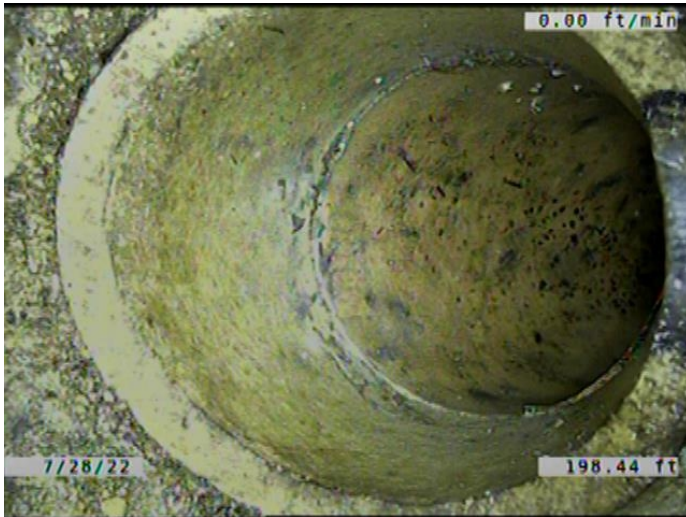

Code: **TBD**
Description: **Tap Break-in/Hammer Defective**

Distance (ft): **198.4**
Structural Grade: **0**
O&M Grade: **3**
Clock Start/From: **1**
Clock To:
1st Value: **6.000**
2nd Value:
Value Percent:
Continuous Index:
Within 8" of Joint: **YES**
Remarks: **CONSTANTLY RUNNING WATER.**



Code: **TBI**
Description: **Tap Break-in Intruding**

Distance (ft): **224.5**
Structural Grade: **0**
O&M Grade: **2**
Clock Start/From: **11**
Clock To:
1st Value: **6.000**
2nd Value: **3.000**
Value Percent:
Continuous Index:
Within 8" of Joint: **YES**
Remarks:

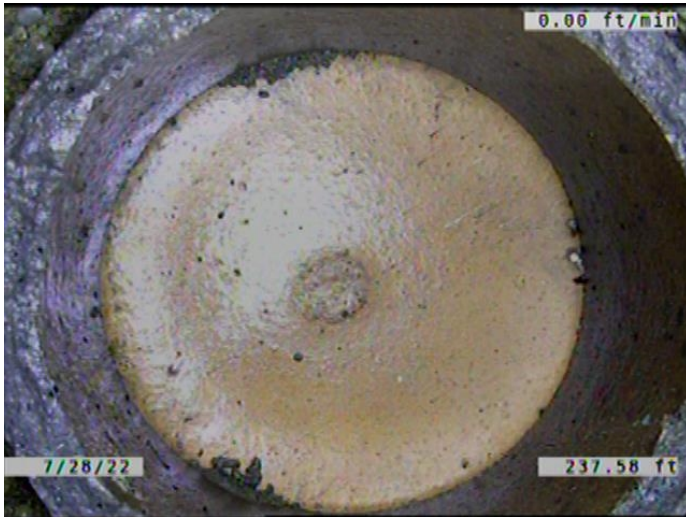

Code: **TBD**
Description: **Tap Break-in/Hammer Defective**

Distance (ft): **237.6**
Structural Grade: **0**
O&M Grade: **3**
Clock Start/From: **10**
Clock To:
1st Value: **6.000**
2nd Value:
Value Percent:
Continuous Index:
Within 8" of Joint: **YES**
Remarks: **TAP CRACKED. CAPPED.**

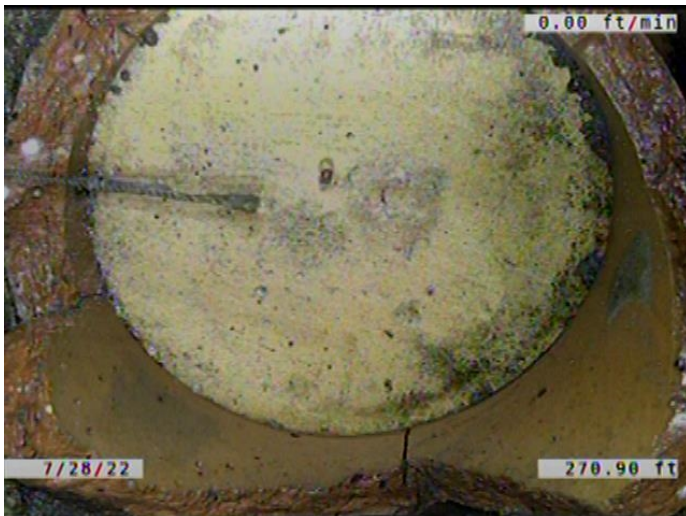

Code: **TBD**
Description: **Tap Break-in/Hammer Defective**

Distance (ft): **270.9**
Structural Grade: **0**
O&M Grade: **3**
Clock Start/From: **2**
Clock To:
1st Value: **6.000**
2nd Value:
Value Percent:
Continuous Index:
Within 8" of Joint: **YES**
Remarks: **TAP CRACKED. CAPPED.**



Code: **DAE**
 Description: **Deposits Attached Encrustation**

Distance (ft): **306.9**
 Structural Grade: **0**
 O&M Grade: **2**
 Clock Start/From: **8**
 Clock To: **4**
 1st Value:
 2nd Value:
 Value Percent: **5.000**
 Continuous Index: **F01**
 Within 8" of Joint: **YES**
 Remarks:

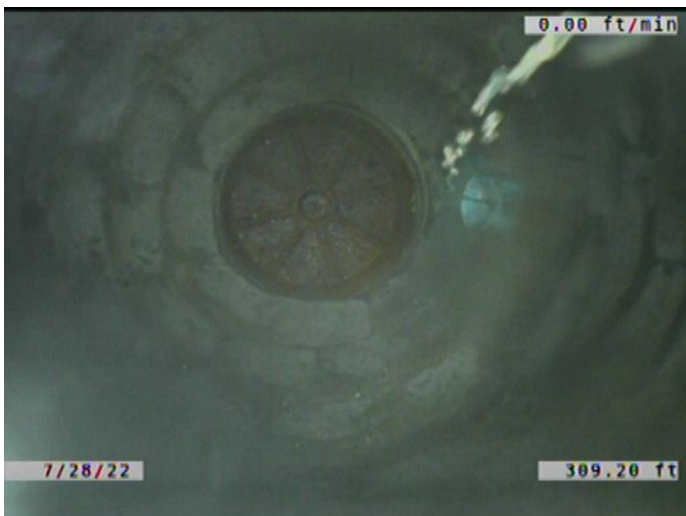

Code: **AMH**
 Description: **Manhole**

Distance (ft): **309.2**
 Structural Grade: **0**
 O&M Grade: **0**
 Clock Start/From:
 Clock To:
 1st Value:
 2nd Value:
 Value Percent:
 Continuous Index:
 Within 8" of Joint: **NO**
 Remarks: **M-505-095**