

## Profile/Photo Observation Report



Date:	<b>10/20/2021</b>	Weather:		Coding:	<b>PACP 6.0</b>
Pipe Length (ft):		Owner:	<b>Hobart, IN</b>	Pre Clean:	<b>Not Known</b>
P.O.#:	<b>906_1</b>	Surveyor:	<b>M. Pielacha</b>	PSR:	<b>P-1005-002-LS026</b>
Customer:	<b>Hobart, IN</b>	Clean Date:		Shape:	<b>C</b>

Street:	<b>Midwest Service Center</b>	Flow Control:	
City:	<b>Hobart, IN</b>	Year Renewed:	
Location:	<b>Parking Lot</b>	Tape/Media #:	<b>906</b>
Purpose:	<b>Routine Assessment</b>	Dia/Height:	<b>8"</b>
Use:	<b>Sanitary</b>	Material:	<b>PVC</b>
Drain Area:		Lining:	
Category:	<b>NA</b>		
Comment:			

Location Details:		Direction of Survey:	<b>Downstream</b>
US MH:	<b>M-1005-2</b>	DS MH:	<b>M-1005-2</b>
		Total Length Surveyed (ft):	<b>99.0</b>

O&M Index:	<b>3.00</b>	O&M Quick:	<b>3B00</b>	O&M Rating:	<b>45.00</b>
Structural Index:	<b>0.00</b>	Structural Quick:	<b>0000</b>	Structural Rating:	<b>0.00</b>
Overall Index:	<b>3.00</b>	Overall Quick:	<b>3B00</b>	Overall Rating:	<b>45.00</b>

Position	Code	Observation	Video (sec)	Grade																														
<div> <div> <div>M-1005-2</div> <div> <div>Camera Direction</div> <div></div> </div> <div>M-1005-2</div> </div> <table> <tr> <td>.0</td><td>AMH</td><td>Manhole</td><td>0</td><td>NA</td></tr> <tr> <td>.0</td><td>MWL</td><td>Water Level</td><td>13</td><td>NA</td></tr> <tr> <td>.0</td><td>DSF(S01)</td><td>Deposits Settled Fine</td><td>19</td><td>M 3</td></tr> <tr> <td>72.8</td><td>DSF(F01)</td><td>Deposits Settled Fine</td><td>282</td><td>M 3</td></tr> <tr> <td>98.9</td><td>TF</td><td>Tap Factory</td><td>345</td><td>NA</td></tr> <tr> <td>98.9</td><td>AMH</td><td>Manhole</td><td>358</td><td>NA</td></tr> </table> </div>					.0	AMH	Manhole	0	NA	.0	MWL	Water Level	13	NA	.0	DSF(S01)	Deposits Settled Fine	19	M 3	72.8	DSF(F01)	Deposits Settled Fine	282	M 3	98.9	TF	Tap Factory	345	NA	98.9	AMH	Manhole	358	NA
.0	AMH	Manhole	0	NA																														
.0	MWL	Water Level	13	NA																														
.0	DSF(S01)	Deposits Settled Fine	19	M 3																														
72.8	DSF(F01)	Deposits Settled Fine	282	M 3																														
98.9	TF	Tap Factory	345	NA																														
98.9	AMH	Manhole	358	NA																														



Code:

AMH

Description:

Manhole

Distance (ft):

.0

Structural Grade:

0

O&M Grade:

0

Clock Start/From:

Clock To:

1st Value:

2nd Value:

Value Percent:

Continuous Index:

Within 8" of Joint:

NO

Remarks:

M-1005-2

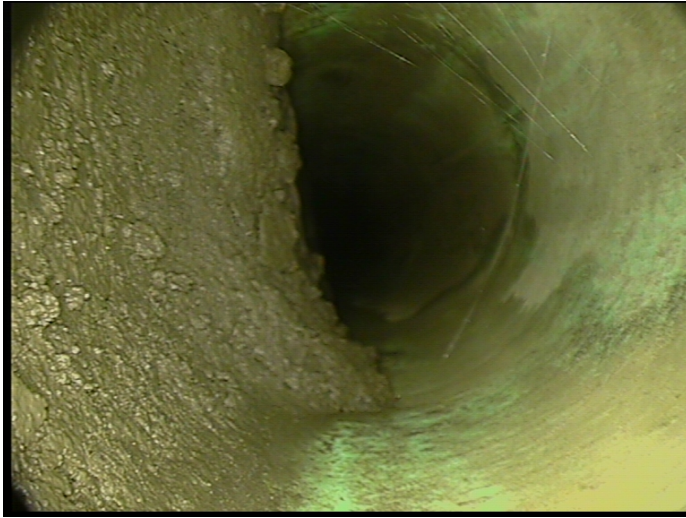

Code: **MWL**  
Description: **Water Level**

Distance (ft): **.0**  
Structural Grade: **0**  
O&M Grade: **0**  
Clock Start/From:  
Clock To:  
1st Value:  
2nd Value:  
Value Percent: **0.000**  
Continuous Index:  
Within 8" of Joint: **NO**  
Remarks:

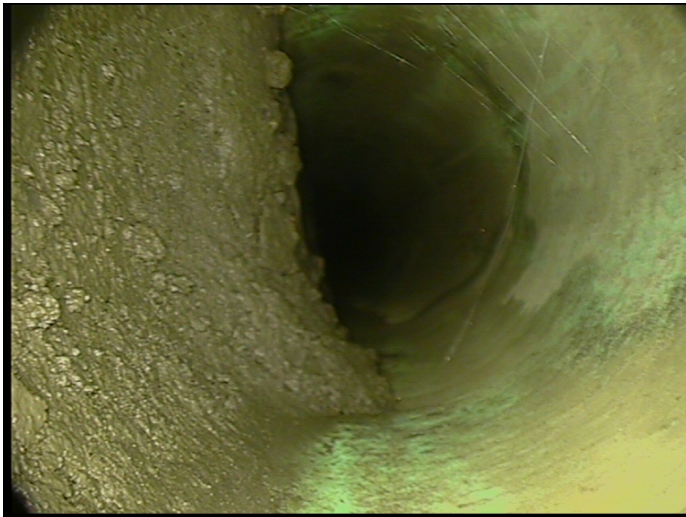

Code: **DSF**  
Description: **Deposits Settled Fine**

Distance (ft): **.0**  
Structural Grade: **0**  
O&M Grade: **3**  
Clock Start/From: **4**  
Clock To: **8**  
1st Value:  
2nd Value:  
Value Percent: **15.000**  
Continuous Index: **S01**  
Within 8" of Joint: **YES**  
Remarks:

---



Code: **DSF**  
Description: **Deposits Settled Fine**

Distance (ft): **72.8**  
Structural Grade: **0**  
O&M Grade: **3**  
Clock Start/From: **4**  
Clock To: **8**  
1st Value:  
2nd Value:  
Value Percent: **15.000**  
Continuous Index: **F01**  
Within 8" of Joint: **NO**  
Remarks:

---



Code: **TF**  
Description: **Tap Factory**

Distance (ft): **98.9**  
Structural Grade: **0**  
O&M Grade: **0**  
Clock Start/From: **6**  
Clock To:  
1st Value: **6.000**  
2nd Value:  
Value Percent:  
Continuous Index:  
Within 8" of Joint: **NO**  
Remarks: **drop conection**

---



Code:	<b>AMH</b>
Description:	<b>Manhole</b>
Distance (ft):	<b>98.9</b>
Structural Grade:	<b>0</b>
O&M Grade:	<b>0</b>
Clock Start/From:	
Clock To:	
1st Value:	
2nd Value:	
Value Percent:	
Continuous Index:	
Within 8" of Joint:	<b>NO</b>
Remarks:	<b>M-1005-2</b>