

Profile/Photo Observation Report



Date:	11/10/2021	Weather:		Coding:	PACP 7.0
Pipe Length (ft):	219.1	Owner:	City of Hobart	Pre Clean:	No Pre-Cleaning
P.O.#:	YES502259	Surveyor:	Steven Bucklin	PSR:	M-604-057.1-M-604-057
Customer:	City of Hobart, IN (Red	Clean Date:		Shape:	C

Street:	North Connection Street	Flow Control:	Not Controlled
City:	City of Hobart	Year Renewed:	
Location:	Alley	Tape/Media #:	
Purpose:	Routine Assessment	Dia/Height:	8"
Use:	Sanitary Sewage Pipe	Material:	CP
Drain Area:		Lining:	None
Category:	NA		
Comment:			
Location Details:		Direction of Survey:	Upstream
US MH:	M-604-057.1	DS MH:	M-604-057
		Total Length Surveyed (ft):	219.1

O&M Index:	2.00	O&M Quick:	3125	O&M Rating:	14.00
Structural Index:	2.22	Structural Quick:	442E	Structural Rating:	80.00
Overall Index:	2.19	Overall Quick:	4431	Overall Rating:	94.00

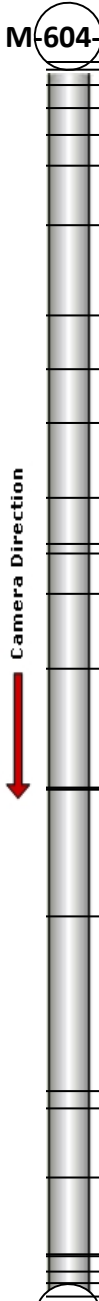
	Position	Code	Observation	Video (sec)	Grade
M-604-057					
 Camera Direction	.0	AMH	Manhole	1	NA
	.0	MWL	Miscellaneous Water Level	18	NA
	1.5	MGO	Miscellaneous General Observation	27	NA
	6.2	DAE	Deposits Attached Encrustation	108	M 2
	8.3	DAE	Deposits Attached Encrustation	167	M 2
	12.9	MWLS(S01)	Miscellaneous Water Level Sag	206	S 2
	18.5	MWLS(F01)	Miscellaneous Water Level Sag	242	S 2
	30.9	MWLS(S02)	Miscellaneous Water Level Sag	322	S 2
	44.9	FM	Fracture Multiple	439	S 4
	54.6	FM	Fracture Multiple	555	S 4
	65.9	FC	Fracture Circumferential	690	S 2
	77.1	MWLS(F02)	Miscellaneous Water Level Sag	775	S 2
	87.3	MWLS(S03)	Miscellaneous Water Level Sag	850	S 2
	89.2	FM	Fracture Multiple	917	S 4
	94.4	MWLS(F03)	Miscellaneous Water Level Sag	963	S 2
	109.4	MWLS(S04)	Miscellaneous Water Level Sag	1098	S 2
	130.8	RPP	Point Repair Patch	1263	NA
	130.8	SSS	Surface Damage Surface Spalling	1293	S 2
	131.0	TBI	Tap Break-in Intruding	1323	M 2
	153.4	FC	Fracture Circumferential	1530	S 2
	184.5	TBI	Tap Break-in Intruding	1791	M 2
	187.6	TBI	Tap Break-in Intruding	1901	M 2
	199.8	MWLS(F04)	Miscellaneous Water Level Sag	2005	S 2
	213.4	RFJ	Roots Fine Joint	2200	M 1
	213.5	FM	Fracture Multiple	2180	S 4
	216.4	MMC	Miscellaneous Material Change	2731	NA
	218.5	TFD	Tap Factory Defective	2287	M 3
	219.1	AEP	Access Point End of Pipe	2701	NA
M-604-057.1					



Code: **AMH**
Description: **Manhole**

Distance (ft): **.0**
Structural Grade: **0**
O&M Grade: **0**
Clock Start/From:
Clock To:
1st Value:
2nd Value:
Value Percent:
Continuous Index:
Within 8" of Joint: **NO**
Remarks: **M-604-057**

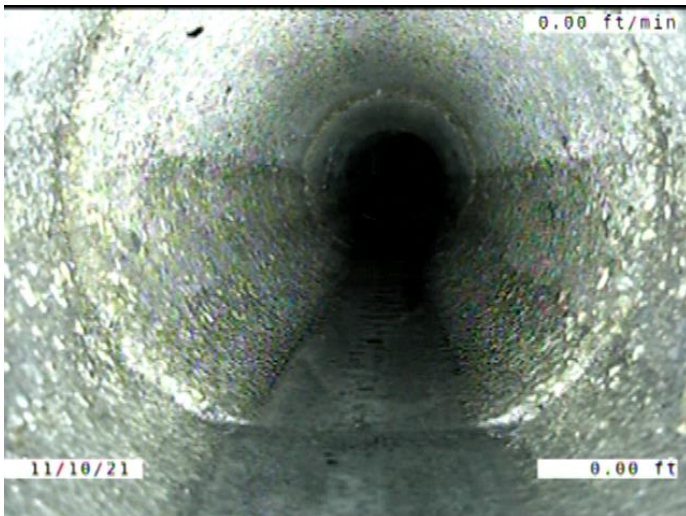

Code: **MWL**
Description: **Miscellaneous Water Level**

Distance (ft): **.0**
Structural Grade: **0**
O&M Grade: **0**
Clock Start/From:
Clock To:
1st Value:
2nd Value:
Value Percent: **5.000**
Continuous Index:
Within 8" of Joint: **NO**
Remarks:

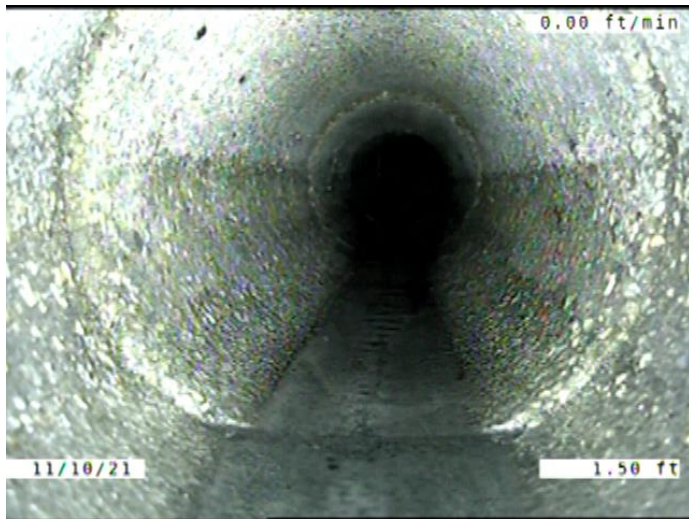

Code: **MGO**
Description: **Miscellaneous General Observation**

Distance (ft): **1.5**
Structural Grade: **0**
O&M Grade: **0**
Clock Start/From:
Clock To:
1st Value:
2nd Value:
Value Percent:
Continuous Index:
Within 8" of Joint: **NO**
Remarks: **DROP INTO THE MANHOLE. HAD TO START IN THE PIPE.**

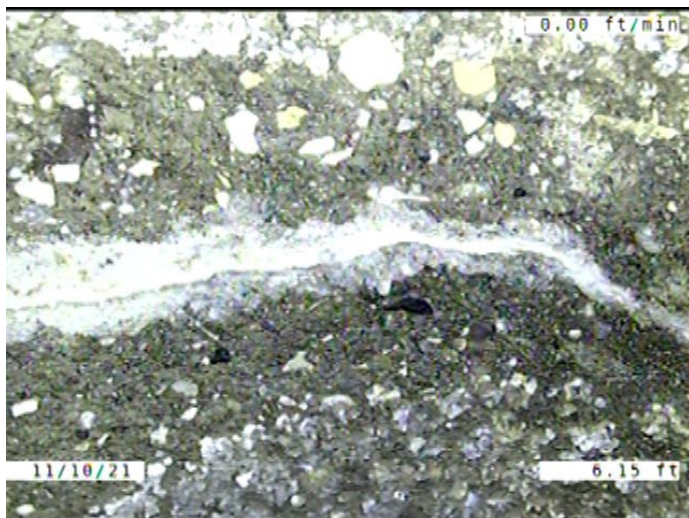

Code: **DAE**
Description: **Deposits Attached Encrustation**

Distance (ft): **6.2**
Structural Grade: **0**
O&M Grade: **2**
Clock Start/From: **9**
Clock To: **11**
1st Value:
2nd Value:
Value Percent: **5.000**
Continuous Index:
Within 8" of Joint: **NO**
Remarks:

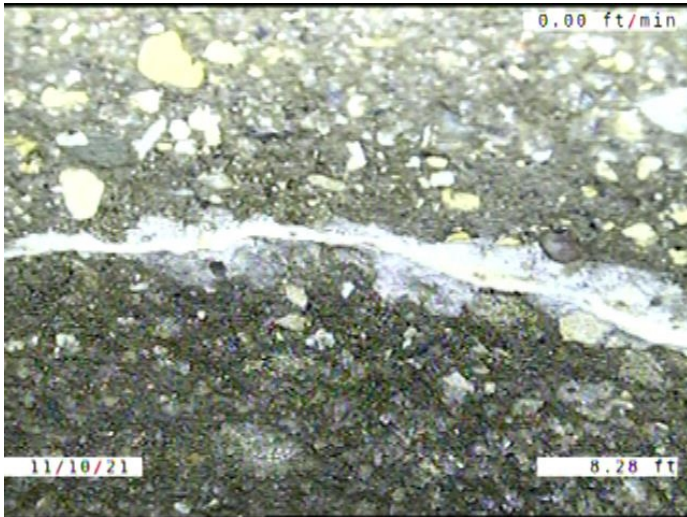

Code: **DAE**
Description: **Deposits Attached Encrustation**

Distance (ft): **8.3**
Structural Grade: **0**
O&M Grade: **2**
Clock Start/From: **12**
Clock To: **3**
1st Value:
2nd Value:
Value Percent: **5.000**
Continuous Index:
Within 8" of Joint: **NO**
Remarks:

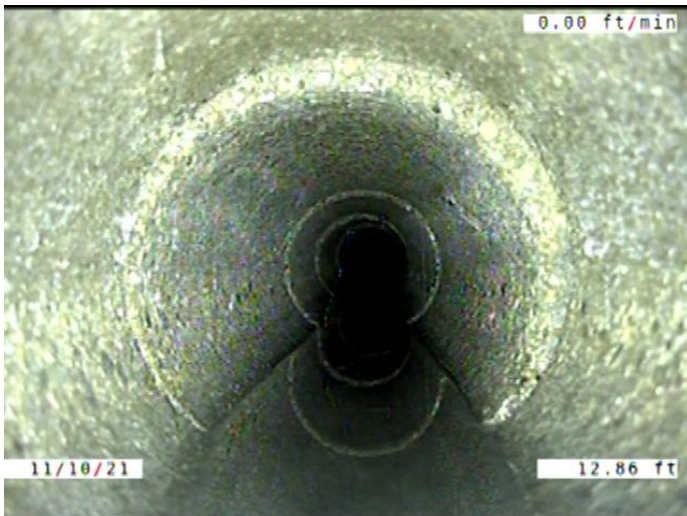

Code: **MWLS**
Description: **Miscellaneous Water Level Sag**

Distance (ft): **12.9**
Structural Grade: **2**
O&M Grade: **0**
Clock Start/From:
Clock To:
1st Value:
2nd Value:
Value Percent: **5.000**
Continuous Index: **S01**
Within 8" of Joint: **NO**
Remarks:



Code: **MWLS**
Description: **Miscellaneous Water Level Sag**

Distance (ft): **18.5**
Structural Grade: **2**
O&M Grade: **0**
Clock Start/From:
Clock To:
1st Value:
2nd Value:
Value Percent: **5.000**
Continuous Index: **F01**
Within 8" of Joint: **NO**
Remarks:

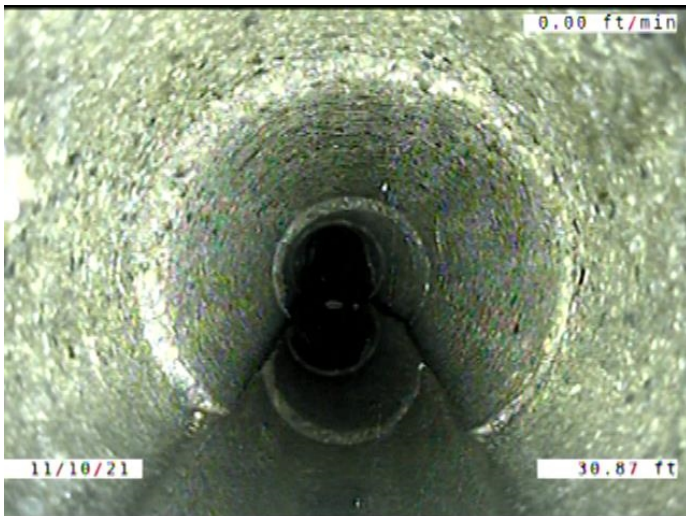

Code: **MWLS**
Description: **Miscellaneous Water Level Sag**

Distance (ft): **30.9**
Structural Grade: **2**
O&M Grade: **0**
Clock Start/From:
Clock To:
1st Value:
2nd Value:
Value Percent: **5.000**
Continuous Index: **S02**
Within 8" of Joint: **NO**
Remarks:

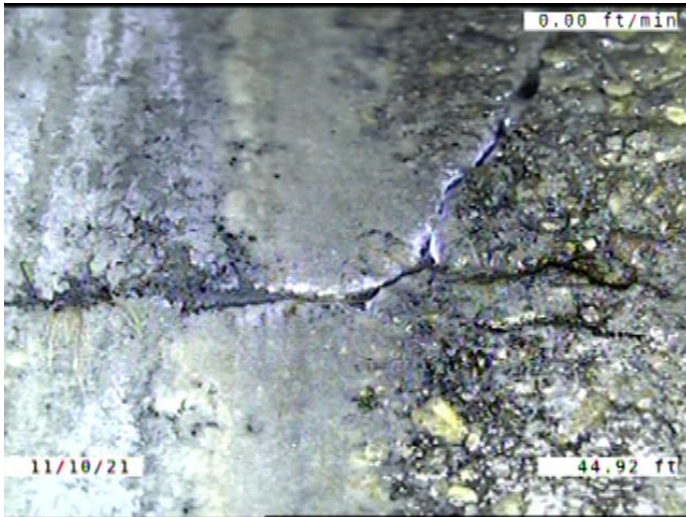

Code: **FM**
 Description: **Fracture Multiple**

Distance (ft): **44.9**
 Structural Grade: **4**
 O&M Grade: **0**
 Clock Start/From: **12**
 Clock To: **12**
 1st Value:
 2nd Value:
 Value Percent:
 Continuous Index:
 Within 8" of Joint: **YES**
 Remarks:

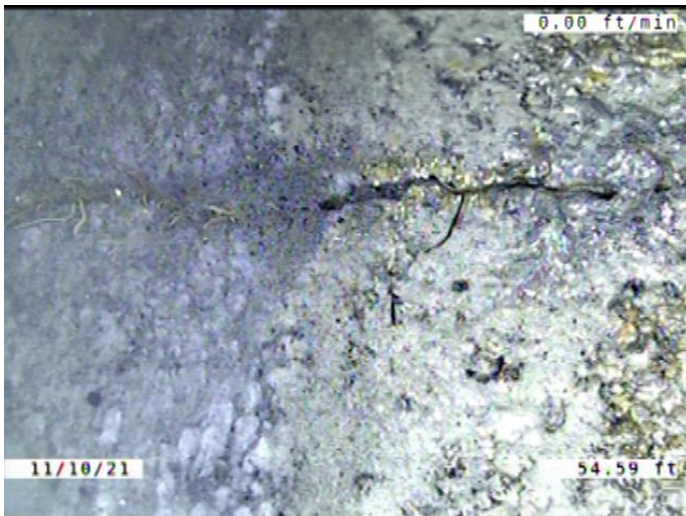

Code: **FM**
 Description: **Fracture Multiple**

Distance (ft): **54.6**
 Structural Grade: **4**
 O&M Grade: **0**
 Clock Start/From: **12**
 Clock To: **12**
 1st Value:
 2nd Value:
 Value Percent:
 Continuous Index:
 Within 8" of Joint: **YES**
 Remarks:

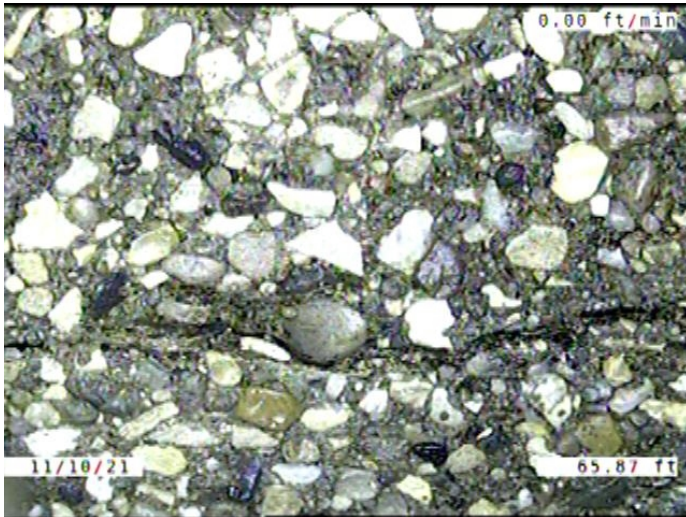

Code: **FC**
 Description: **Fracture Circumferential**

Distance (ft): **65.9**
 Structural Grade: **2**
 O&M Grade: **0**
 Clock Start/From: **8**
 Clock To: **12**
 1st Value:
 2nd Value:
 Value Percent:
 Continuous Index:
 Within 8" of Joint: **NO**
 Remarks:

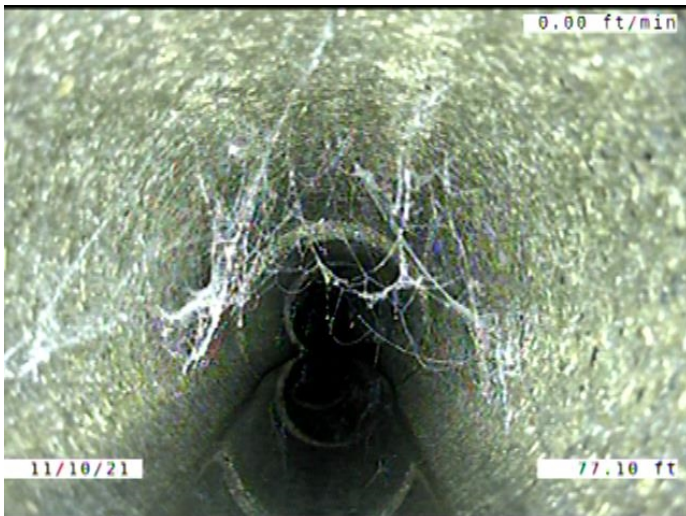

Code: **MWLS**
 Description: **Miscellaneous Water Level Sag**

Distance (ft): **77.1**
 Structural Grade: **2**
 O&M Grade: **0**
 Clock Start/From:
 Clock To:
 1st Value:
 2nd Value:
 Value Percent: **5.000**
 Continuous Index: **F02**
 Within 8" of Joint: **NO**
 Remarks:

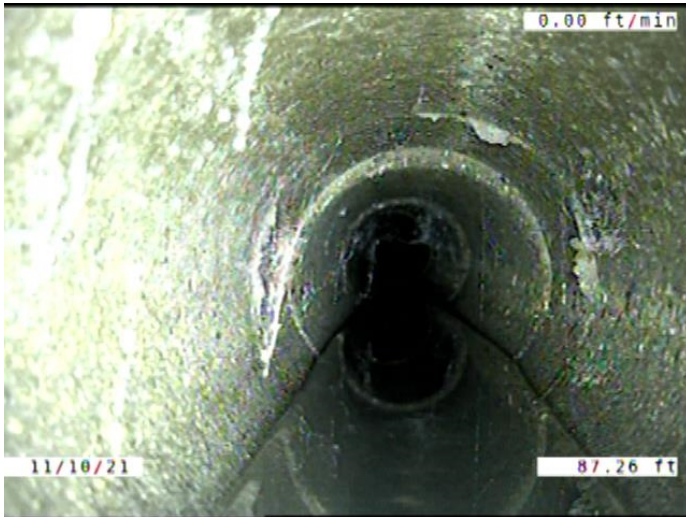

Code: **MWLS**
 Description: **Miscellaneous Water Level Sag**

Distance (ft): **87.3**
 Structural Grade: **2**
 O&M Grade: **0**
 Clock Start/From:
 Clock To:
 1st Value:
 2nd Value:
 Value Percent: **10.000**
 Continuous Index: **S03**
 Within 8" of Joint: **NO**
 Remarks:

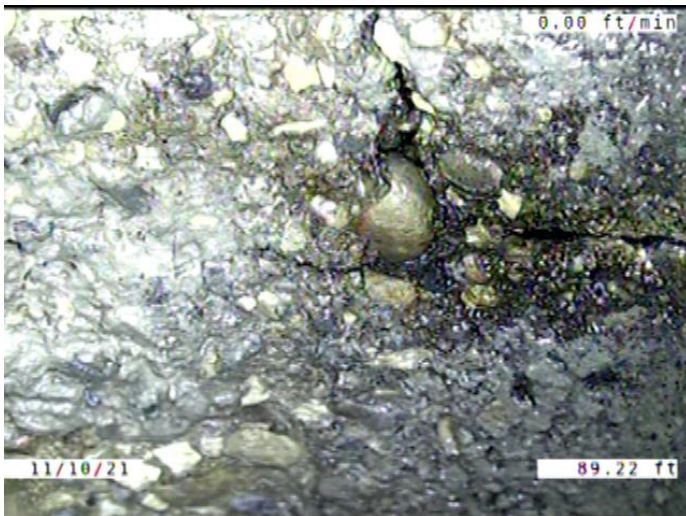

Code: **FM**
 Description: **Fracture Multiple**

Distance (ft): **89.2**
 Structural Grade: **4**
 O&M Grade: **0**
 Clock Start/From: **12**
 Clock To: **12**
 1st Value:
 2nd Value:
 Value Percent:
 Continuous Index:
 Within 8" of Joint: **YES**
 Remarks:

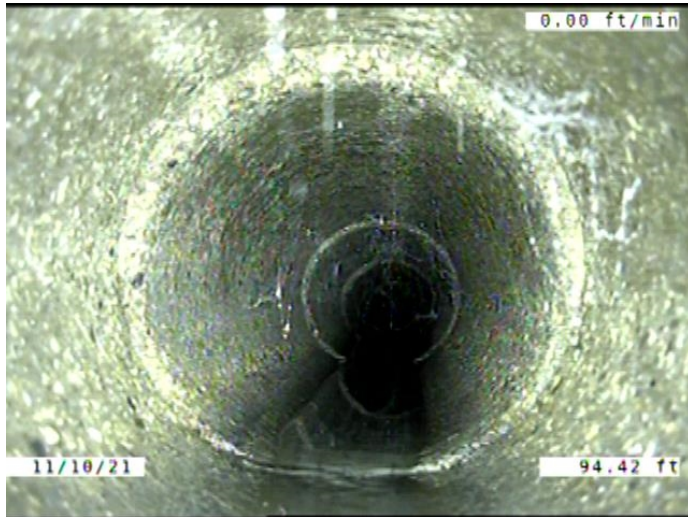

Code: **MWLS**
 Description: **Miscellaneous Water Level Sag**

Distance (ft): **94.4**
 Structural Grade: **2**
 O&M Grade: **0**
 Clock Start/From:
 Clock To:
 1st Value:
 2nd Value:
 Value Percent: **10.000**
 Continuous Index: **F03**
 Within 8" of Joint: **NO**
 Remarks:

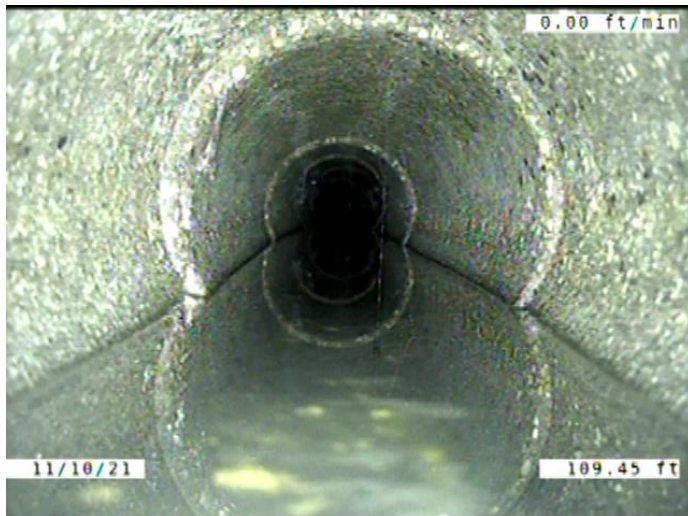

Code: **MWLS**
 Description: **Miscellaneous Water Level Sag**

Distance (ft): **109.4**
 Structural Grade: **2**
 O&M Grade: **0**
 Clock Start/From:
 Clock To:
 1st Value:
 2nd Value:
 Value Percent: **10.000**
 Continuous Index: **S04**
 Within 8" of Joint: **NO**
 Remarks:



Code: **RPP**
Description: **Point Repair Patch**

Distance (ft): **130.8**
Structural Grade: **0**
O&M Grade: **0**
Clock Start/From: **11**
Clock To: **12**
1st Value:
2nd Value:
Value Percent:
Continuous Index:
Within 8" of Joint: **NO**
Remarks: **Steel mesh**

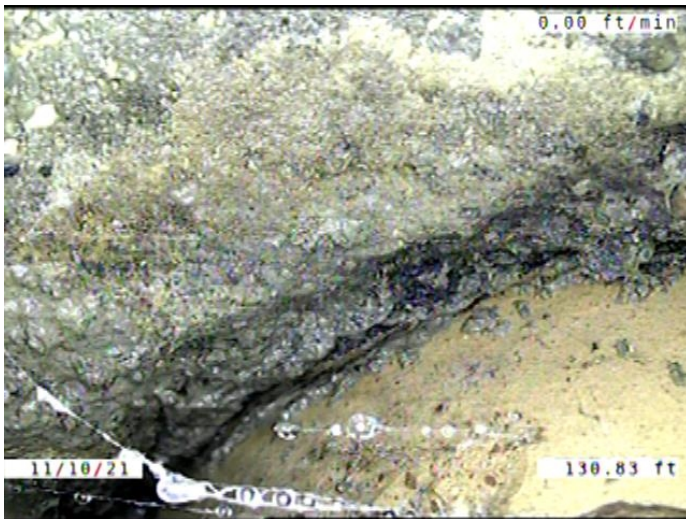

Code: **SSS**
Description: **Surface Damage Surface Spalling**

Distance (ft): **130.8**
Structural Grade: **2**
O&M Grade: **0**
Clock Start/From: **8**
Clock To: **12**
1st Value:
2nd Value:
Value Percent:
Continuous Index:
Within 8" of Joint: **NO**
Remarks:

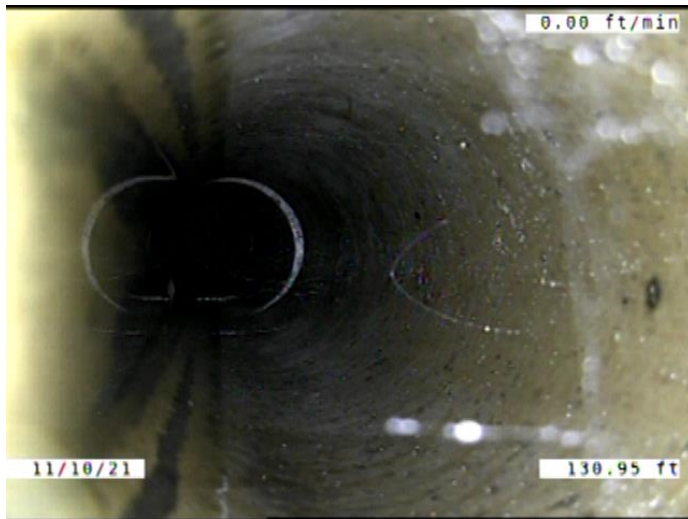

Code: **TBI**
 Description: **Tap Break-in Intruding**

Distance (ft): **131.0**
 Structural Grade: **0**
 O&M Grade: **2**
 Clock Start/From: **10**
 Clock To:
 1st Value: **4.000**
 2nd Value: **2.000**
 Value Percent:
 Continuous Index:
 Within 8" of Joint: **YES**
 Remarks:

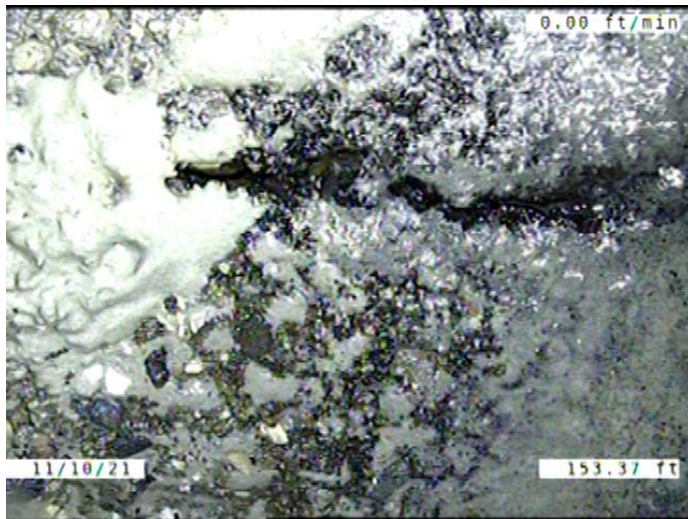

Code: **FC**
 Description: **Fracture Circumferential**

Distance (ft): **153.4**
 Structural Grade: **2**
 O&M Grade: **0**
 Clock Start/From: **2**
 Clock To: **10**
 1st Value:
 2nd Value:
 Value Percent:
 Continuous Index:
 Within 8" of Joint: **YES**
 Remarks:

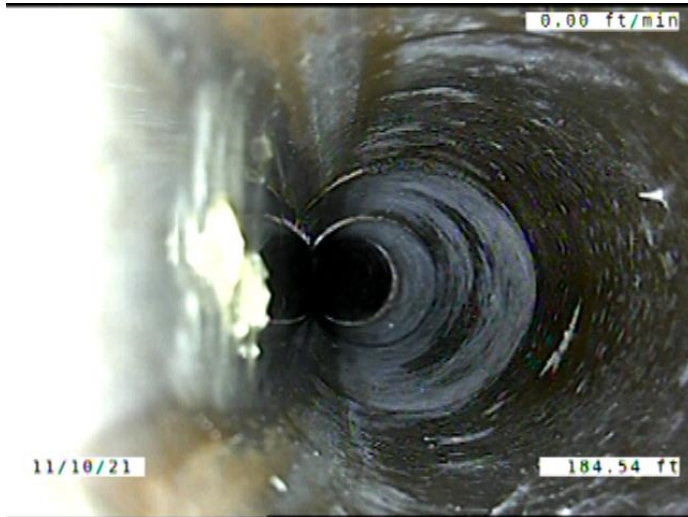

Code: **TBI**
Description: **Tap Break-in Intruding**

Distance (ft): **184.5**
Structural Grade: **0**
O&M Grade: **2**
Clock Start/From: **10**
Clock To:
1st Value: **4.000**
2nd Value: **1.000**
Value Percent:
Continuous Index:
Within 8" of Joint: **YES**
Remarks:

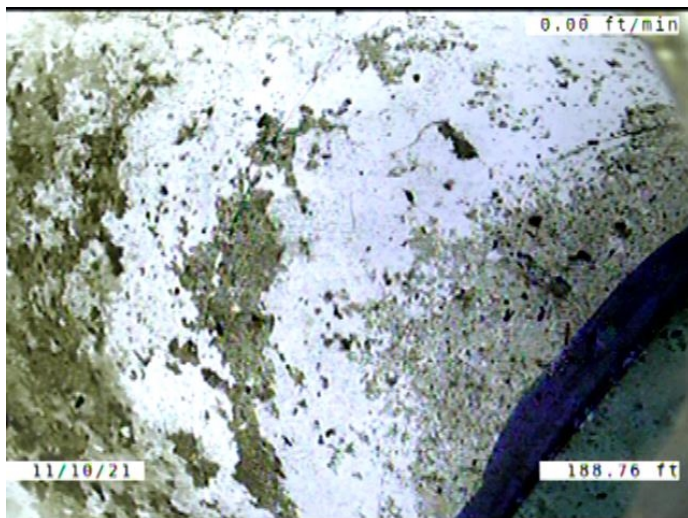

Code: **TBI**
Description: **Tap Break-in Intruding**

Distance (ft): **187.6**
Structural Grade: **0**
O&M Grade: **2**
Clock Start/From: **12**
Clock To:
1st Value: **4.000**
2nd Value: **2.000**
Value Percent:
Continuous Index:
Within 8" of Joint: **YES**
Remarks:

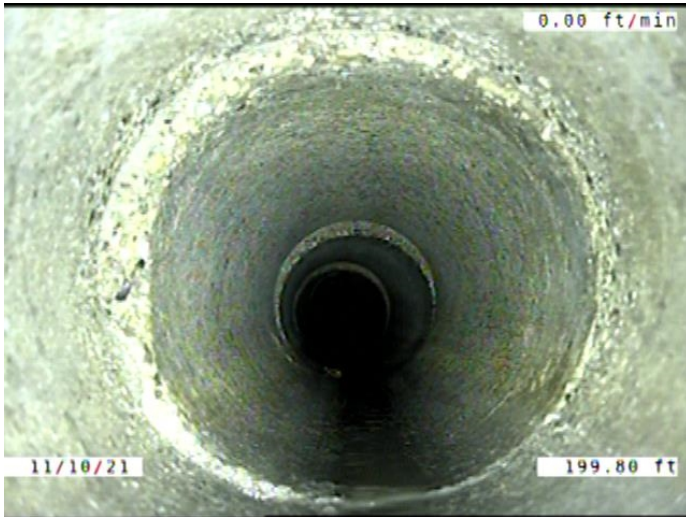

Code: **MWLS**
 Description: **Miscellaneous Water Level Sag**

Distance (ft): **199.8**
 Structural Grade: **2**
 O&M Grade: **0**
 Clock Start/From:
 Clock To:
 1st Value:
 2nd Value:
 Value Percent: **10.000**
 Continuous Index: **F04**
 Within 8" of Joint: **NO**
 Remarks:

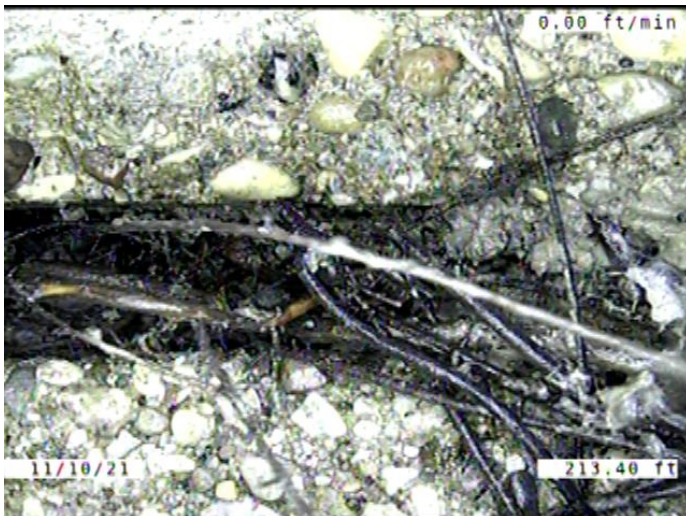

Code: **RFJ**
 Description: **Roots Fine Joint**

Distance (ft): **213.4**
 Structural Grade: **0**
 O&M Grade: **1**
 Clock Start/From: **7**
 Clock To: **11**
 1st Value:
 2nd Value:
 Value Percent:
 Continuous Index:
 Within 8" of Joint: **YES**
 Remarks:

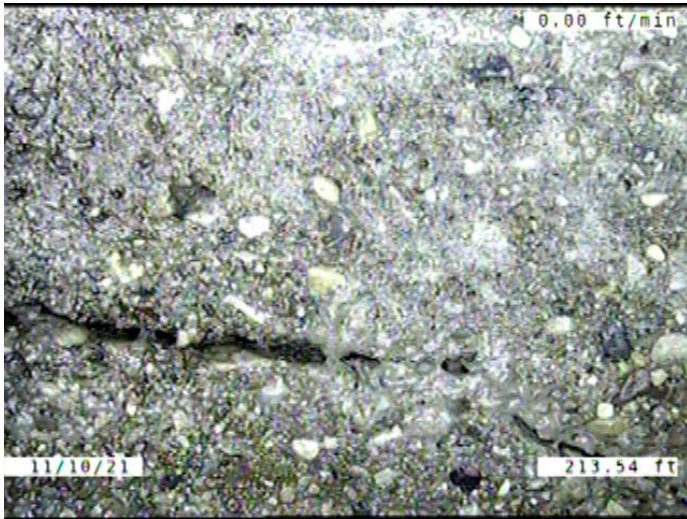

Code: **FM**
Description: **Fracture Multiple**

Distance (ft): **213.5**
Structural Grade: **4**
O&M Grade: **0**
Clock Start/From: **3**
Clock To: **12**
1st Value:
2nd Value:
Value Percent:
Continuous Index:
Within 8" of Joint: **YES**
Remarks:

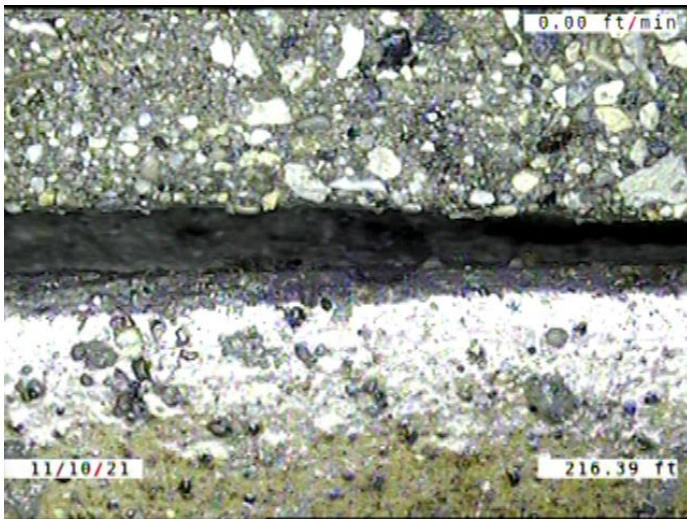

Code: **MMC**
Description: **Miscellaneous Material Change**

Distance (ft): **216.4**
Structural Grade: **0**
O&M Grade: **0**
Clock Start/From:
Clock To:
1st Value:
2nd Value:
Value Percent:
Continuous Index:
Within 8" of Joint: **NO**
Remarks: **CONCRETE TO VCP**

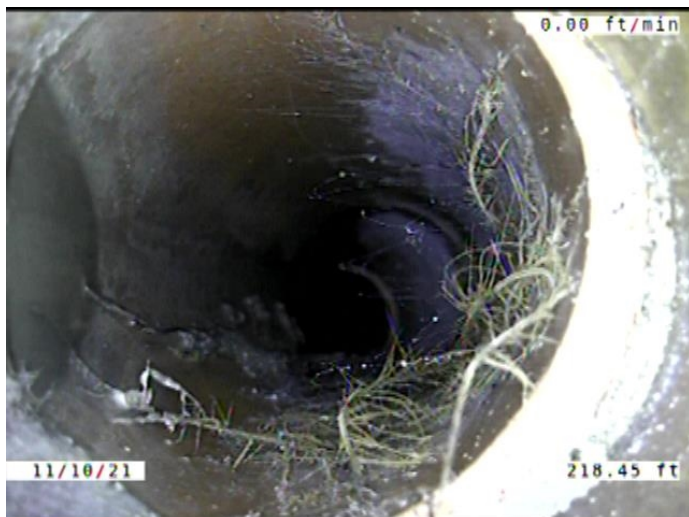

Code:	TFD
Description:	Tap Factory Defective
Distance (ft):	218.5
Structural Grade:	0
O&M Grade:	3
Clock Start/From:	9
Clock To:	
1st Value:	4.000
2nd Value:	
Value Percent:	
Continuous Index:	
Within 8" of Joint:	YES
Remarks:	OFFSET. SOIL VISIBLE. ROOTS GROWING IN THE TAP

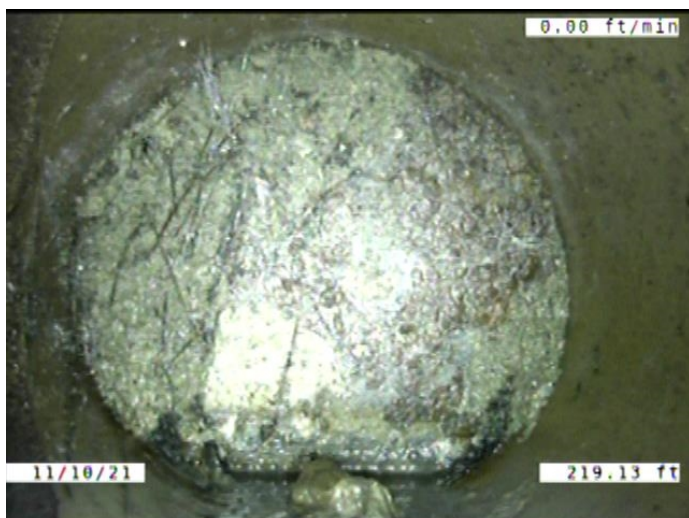

Code:	AEP
Description:	Access Point End of Pipe
Distance (ft):	219.1
Structural Grade:	0
O&M Grade:	0
Clock Start/From:	
Clock To:	
1st Value:	
2nd Value:	
Value Percent:	
Continuous Index:	
Within 8" of Joint:	NO
Remarks:	UNK M-604-057.1