

Profile/Photo Observation Report



Date:	04/30/2018	Weather:		Coding:	PACP 6.0
Pipe Length (ft):		Owner:	City of Hobart	Pre Clean:	Not Known
P.O.#:	265	Surveyor:	B. Helbling	PSR:	P-1006-012-013
Customer:	City of Hobart	Clean Date:		Shape:	C

Street:	East State Road 130	Flow Control:	Not Controlled
City:	Hobart, IN	Year Renewed:	
Location:	Yard	Tape/Media #:	DEP265
Purpose:	Routine Assessment	Dia/Height:	15"
Use:	Sanitary	Material:	PVC
Drain Area:		Lining:	
Category:	NA		
Comment:	5-21-2018		

Location Details:		Direction of Survey:	Downstream
US MH:	M-1006-013	DS MH:	M-1006-012
		Total Length Surveyed (ft):	396.4

O&M Index:	0.00	O&M Quick:	0000	O&M Rating:	0.00
Structural Index:	0.00	Structural Quick:	0000	Structural Rating:	0.00
Overall Index:	0.00	Overall Quick:	0000	Overall Rating:	0.00

Position	Code	Observation	Video (sec)	Grade	
 M-1006-013	.0	AMH	Manhole	0	NA
	.0	MWL	Water Level	18	NA
	396.4	AMH	Manhole	799	NA

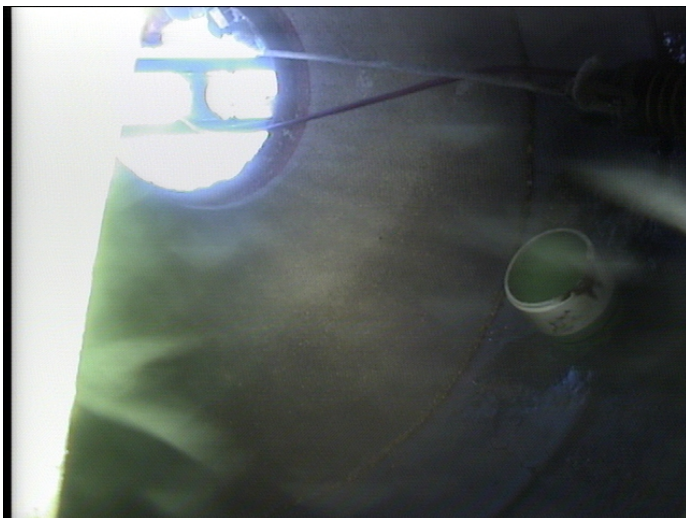



Code:	MWL
Description:	Water Level
Distance (ft):	.0
Structural Grade:	0
O&M Grade:	0
Clock Start/From:	
Clock To:	
1st Value:	
2nd Value:	
Value Percent:	5.000
Continuous Index:	
Within 8" of Joint:	NO
Remarks:	



Code:	AMH
Description:	Manhole
Distance (ft):	396.4
Structural Grade:	0
O&M Grade:	0
Clock Start/From:	
Clock To:	
1st Value:	
2nd Value:	
Value Percent:	
Continuous Index:	
Within 8" of Joint:	NO
Remarks:	M-1006-013