

Profile/Photo Observation Report



| | | | | | |
|-------------------|-------------------|-------------|--------------------|------------|----------------------|
| Date: | 10/16/2021 | Weather: | | Coding: | PACP 6.0 |
| Pipe Length (ft): | | Owner: | Hobart, IN | Pre Clean: | Not Known |
| P.O.#: | 824_1 | Surveyor: | M. Pielacha | PSR: | P-103-104-103 |
| Customer: | Hobart, IN | Clean Date: | | Shape: | C |

| | | | |
|-------------|---------------------------|---------------|------------|
| Street: | Maple Street | Flow Control: | |
| City: | Hobart, IN | Year Renewed: | |
| Location: | Light Highway | Tape/Media #: | 824 |
| Purpose: | Routine Assessment | Dia/Height: | 8" |
| Use: | Sanitary | Material: | PVC |
| Drain Area: | | Lining: | |

Category: **NA**

Comment:

Location Details: Direction of Survey: **Upstream**

US MH: **M-103-103** DS MH: **M-103-104** Total Length Surveyed (ft): **154.1**

| | | | | | |
|-------------------|-------------|-------------------|-------------|--------------------|-------------|
| O&M Index: | 0.00 | O&M Quick: | 0000 | O&M Rating: | 0.00 |
| Structural Index: | 0.00 | Structural Quick: | 0000 | Structural Rating: | 0.00 |
| Overall Index: | 0.00 | Overall Quick: | 0000 | Overall Rating: | 0.00 |

| | Position | Code | Observation | Video (sec) | Grade |
|--|----------|------|-------------|-------------|-------|
| | .0 | AMH | Manhole | 0 | NA |
| | .0 | MWL | Water Level | 15 | NA |
| | 108.1 | TF | Tap Factory | 132 | NA |
| | 145.5 | TF | Tap Factory | 184 | NA |
| | 154.1 | AMH | Manhole | 212 | NA |
| | | | | | |
| | | | | | |

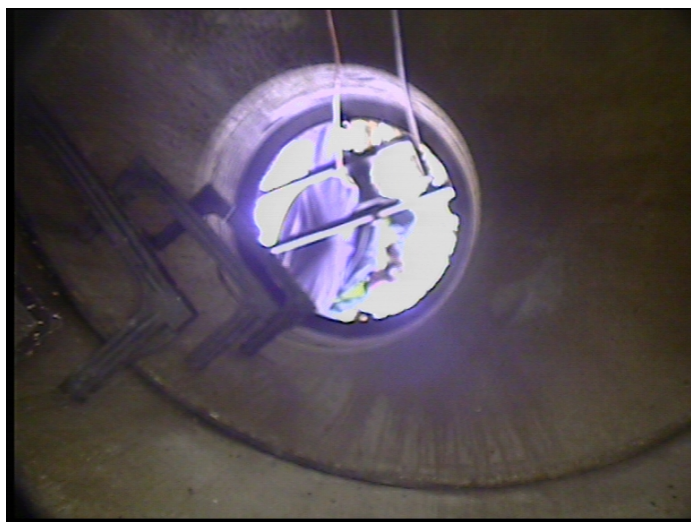

Code: **AMH**
Description: **Manhole**

Distance (ft): **.0**
Structural Grade: **0**
O&M Grade: **0**
Clock Start/From:
Clock To:
1st Value:
2nd Value:
Value Percent:
Continuous Index:
Within 8" of Joint: **NO**
Remarks: **M-103-104**



| | |
|---------------------|--------------------|
| Code: | MWL |
| Description: | Water Level |
| Distance (ft): | .0 |
| Structural Grade: | 0 |
| O&M Grade: | 0 |
| Clock Start/From: | |
| Clock To: | |
| 1st Value: | |
| 2nd Value: | |
| Value Percent: | 5.000 |
| Continuous Index: | |
| Within 8" of Joint: | NO |
| Remarks: | |

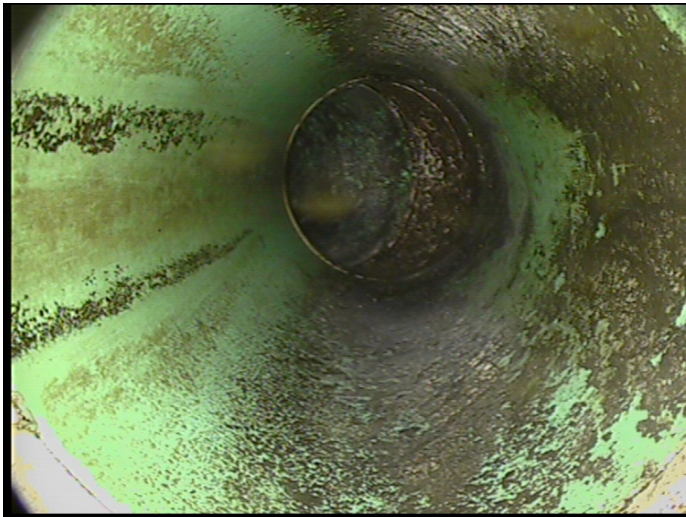

| | |
|---------------------|--------------------|
| Code: | TF |
| Description: | Tap Factory |
| Distance (ft): | 108.1 |
| Structural Grade: | 0 |
| O&M Grade: | 0 |
| Clock Start/From: | 10 |
| Clock To: | |
| 1st Value: | 4.000 |
| 2nd Value: | |
| Value Percent: | |
| Continuous Index: | |
| Within 8" of Joint: | NO |
| Remarks: | |



| | |
|---------------------|--------------------|
| Code: | TF |
| Description: | Tap Factory |
| Distance (ft): | 145.5 |
| Structural Grade: | 0 |
| O&M Grade: | 0 |
| Clock Start/From: | 10 |
| Clock To: | |
| 1st Value: | 4.000 |
| 2nd Value: | |
| Value Percent: | |
| Continuous Index: | |
| Within 8" of Joint: | NO |
| Remarks: | |



| | |
|---------------------|------------------|
| Code: | AMH |
| Description: | Manhole |
| Distance (ft): | 154.1 |
| Structural Grade: | 0 |
| O&M Grade: | 0 |
| Clock Start/From: | |
| Clock To: | |
| 1st Value: | |
| 2nd Value: | |
| Value Percent: | |
| Continuous Index: | |
| Within 8" of Joint: | NO |
| Remarks: | M-103-103 |