

Profile/Photo Observation Report



Date:	03/23/2018	Weather:		Coding:	PACP 6.0
Pipe Length (ft):	219.8	Owner:	NA	Pre Clean:	Not Known
P.O.#:		Surveyor:	Justin Gonzales	PSR:	P-103-121-120
Customer:		Clean Date:	01/01/1900	Shape:	C

Street:	MISSOURI ST	Flow Control:	Not Controlled
City:	Hobart, IN	Year Renewed:	
Location:	Other	Tape/Media #:	
Purpose:	Not Known	Dia/Height:	8"
Use:	Sanitary	Material:	PVC
Drain Area:	NA	Lining:	
Category:	NA		
Comment:	possibly buried or paved over		

Location Details:		Direction of Survey:	Downstream
US MH:	M-103-120	DS MH:	M-103-121
		Total Length Surveyed (ft):	217.4

O&M Index:	2.00	O&M Quick:	2H00	O&M Rating:	90.00
Structural Index:	0.00	Structural Quick:	0000	Structural Rating:	0.00
Overall Index:	2.00	Overall Quick:	2H00	Overall Rating:	90.00

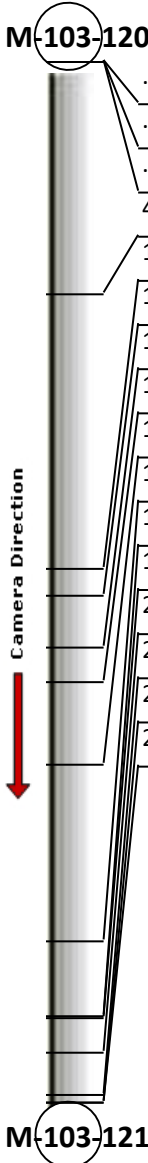
	Position	Code	Observation	Video (sec)	Grade
	.0	AMH	Manhole	10	NA
	.0	MWL	Water Level	21	NA
	.0	DAZ(S01)	Deposits Attached Other	32	M 2
	48.5	TF	Tap Factory	141	NA
	105.9	TF	Tap Factory	267	NA
	111.7	TF	Tap Factory	291	NA
	122.3	TF	Tap Factory	325	NA
	129.5	TF	Tap Factory	352	NA
	146.9	TF	Tap Factory	399	NA
	183.9	TF	Tap Factory	484	NA
	199.3	TF	Tap Factory	528	NA
	199.7	DSC	Deposits Settled Compacted	541	M 2
	207.0	TF	Tap Factory	568	NA
	215.8	DSC	Deposits Settled Compacted	597	M 2
	217.4	MSA	Abandoned Survey	611	NA
	217.4	DAZ(F01)	Deposits Attached Other	622	M 2

Code: **AMH**
Description: **Manhole**

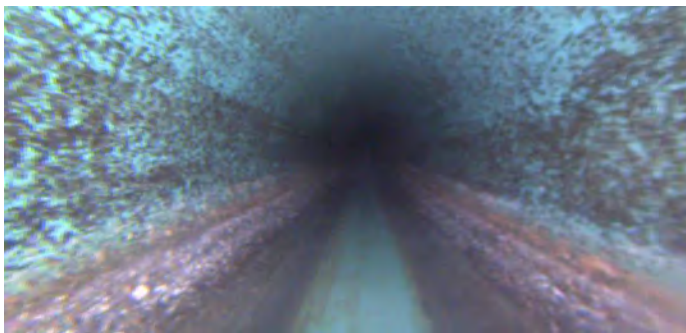

Distance (ft): **.0**
Structural Grade: **0**
O&M Grade: **0**
Clock Start/From:
Clock To:
1st Value:
2nd Value:
Value Percent:
Continuous Index:
Within 8" of Joint: **NO**
Remarks: **M-103-120**

Code:	MWL
Description:	Water Level

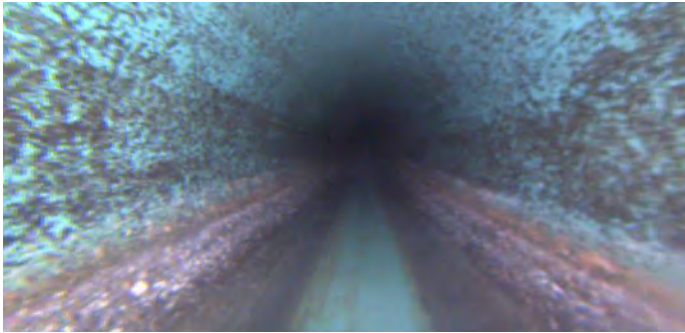

Distance (ft):	.0
Structural Grade:	0
O&M Grade:	0
Clock Start/From:	
Clock To:	
1st Value:	
2nd Value:	
Value Percent:	5.000
Continuous Index:	
Within 8" of Joint:	NO
Remarks:	

Code:	DAZ
Description:	Deposits Attached Other

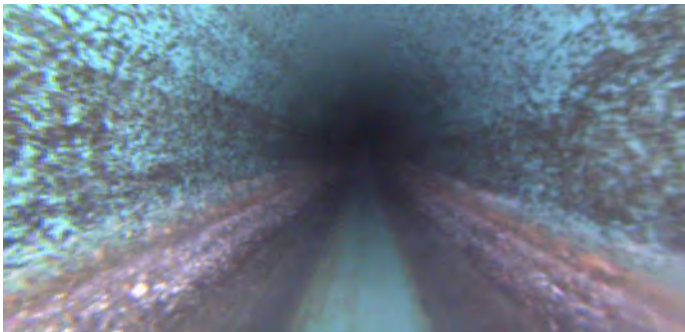

Distance (ft):	.0
Structural Grade:	0
O&M Grade:	2
Clock Start/From:	7
Clock To:	5
1st Value:	
2nd Value:	
Value Percent:	5.000
Continuous Index:	S01
Within 8" of Joint:	YES
Remarks:	WANDER



Code: **TF**
Description: **Tap Factory**

Distance (ft): **48.5**
Structural Grade: **0**
O&M Grade: **0**
Clock Start/From: **2**
Clock To:
1st Value: **4.000**
2nd Value:
Value Percent:
Continuous Index:
Within 8" of Joint:
Remarks:

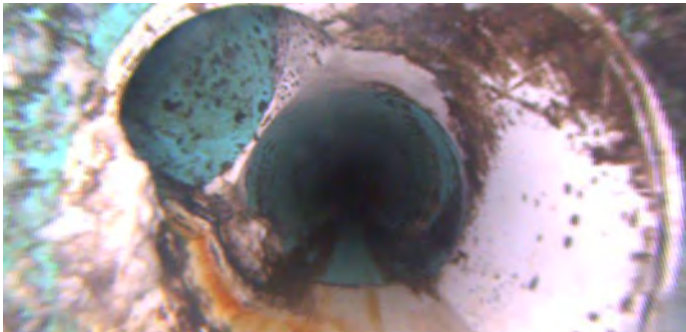

Code: **TF**
Description: **Tap Factory**

Distance (ft): **105.9**
Structural Grade: **0**
O&M Grade: **0**
Clock Start/From: **10**
Clock To:
1st Value: **4.000**
2nd Value:
Value Percent:
Continuous Index:
Within 8" of Joint:
Remarks:

Code: **TF**
Description: **Tap Factory**

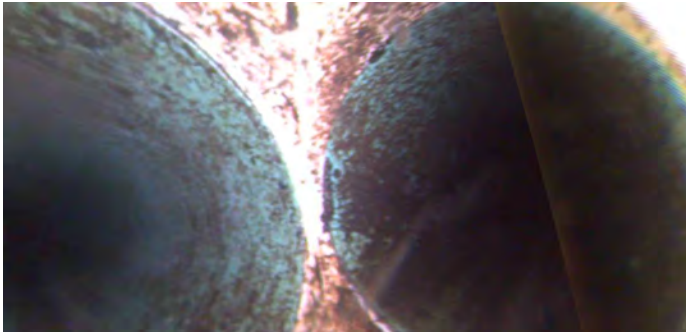

Distance (ft): **111.7**
Structural Grade: **0**
O&M Grade: **0**
Clock Start/From: **2**
Clock To:
1st Value: **4.000**
2nd Value:
Value Percent:
Continuous Index:
Within 8" of Joint:
Remarks:

Code: **TF**
Description: **Tap Factory**



Distance (ft): **122.3**
Structural Grade: **0**
O&M Grade: **0**
Clock Start/From: **10**
Clock To:
1st Value: **4.000**
2nd Value:
Value Percent:
Continuous Index:
Within 8" of Joint:
Remarks:

Code: **TF**
Description: **Tap Factory**



Distance (ft): **129.5**
Structural Grade: **0**
O&M Grade: **0**
Clock Start/From: **2**
Clock To:
1st Value: **4.000**
2nd Value:
Value Percent:
Continuous Index:
Within 8" of Joint:
Remarks:

Code: **TF**
Description: **Tap Factory**



Distance (ft): **146.9**
Structural Grade: **0**
O&M Grade: **0**
Clock Start/From: **10**
Clock To:
1st Value: **4.000**
2nd Value:
Value Percent:
Continuous Index:
Within 8" of Joint:
Remarks:

Code: **TF**
Description: **Tap Factory**

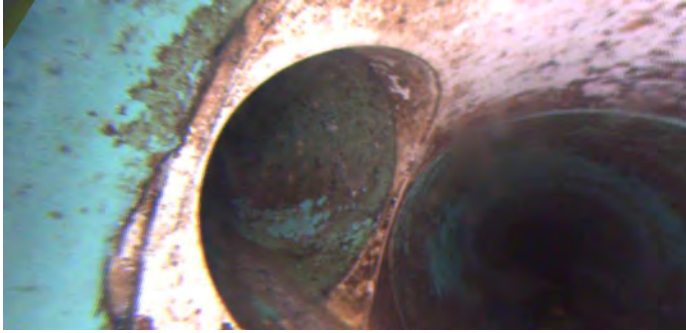

Distance (ft): **183.9**
Structural Grade: **0**
O&M Grade: **0**
Clock Start/From: **10**
Clock To:
1st Value: **4.000**
2nd Value:
Value Percent:
Continuous Index:
Within 8" of Joint:
Remarks:

Code: **TF**
Description: **Tap Factory**



Distance (ft): **199.3**
Structural Grade: **0**
O&M Grade: **0**
Clock Start/From: **2**
Clock To:
1st Value: **4.000**
2nd Value:
Value Percent:
Continuous Index:
Within 8" of Joint:
Remarks:

Code: **DSC**
Description: **Deposits Settled Compacted**

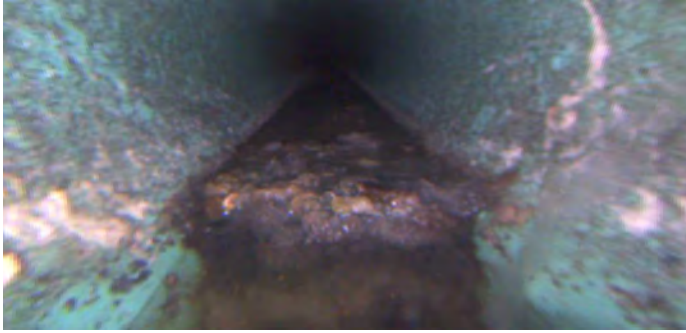

Distance (ft): **199.7**
Structural Grade: **0**
O&M Grade: **2**
Clock Start/From: **6**
Clock To:
1st Value:
2nd Value:
Value Percent: **5.000**
Continuous Index:
Within 8" of Joint: **NO**
Remarks:

Code: **TF**
Description: **Tap Factory**



Distance (ft): **207.0**
Structural Grade: **0**
O&M Grade: **0**
Clock Start/From: **3**
Clock To:
1st Value: **4.000**
2nd Value:
Value Percent:
Continuous Index:
Within 8" of Joint:
Remarks:

Code: **DSC**
Description: **Deposits Settled Compacted**



Distance (ft): **215.8**
Structural Grade: **0**
O&M Grade: **2**
Clock Start/From: **5**
Clock To: **7**
1st Value:
2nd Value:
Value Percent: **10.000**
Continuous Index:
Within 8" of Joint: **NO**
Remarks:

Code: **MSA**
Description: **Abandoned Survey**

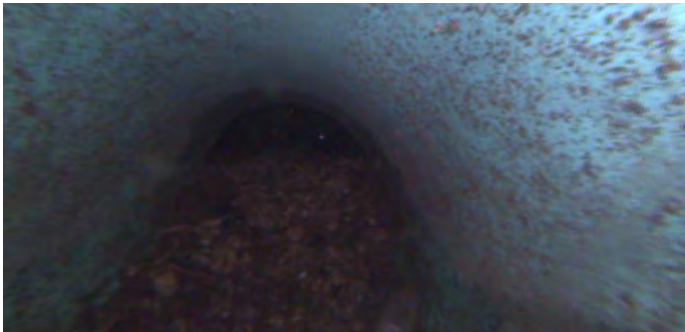

Distance (ft): **217.4**
Structural Grade: **0**
O&M Grade: **0**
Clock Start/From:
Clock To:
1st Value:
2nd Value:
Value Percent:
Continuous Index:
Within 8" of Joint: **NO**
Remarks: **CANNOT PASS DSC**

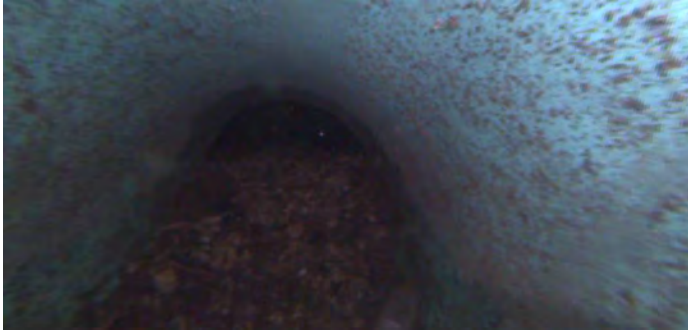

Code:	DAZ
Description:	Deposits Attached Other
Distance (ft):	217.4
Structural Grade:	0
O&M Grade:	2
Clock Start/From:	7
Clock To:	5
1st Value:	
2nd Value:	
Value Percent:	5.000
Continuous Index:	F01
Within 8" of Joint:	YES
Remarks:	WANDER