

Profile/Photo Observation Report



Date:	10/16/2021	Weather:		Coding:	PACP 6.0
Pipe Length (ft):		Owner:	Hobart, IN	Pre Clean:	Not Known
P.O.#:	835_1	Surveyor:	M. Pielacha	PSR:	P-104-011-012
Customer:	Hobart, IN	Clean Date:		Shape:	C

Street:	Off 41st Avenue	Flow Control:	
City:	Hobart, IN	Year Renewed:	
Location:	Light Highway	Tape/Media #:	835
Purpose:	Routine Assessment	Dia/Height:	10"
Use:	Sanitary	Material:	VCP
Drain Area:		Lining:	
Category:	NA		
Comment:			

Location Details:		Direction of Survey:	Upstream
US MH:	M-104-12	DS MH:	M-104-11
		Total Length Surveyed (ft):	50.0

O&M Index:	2.33	O&M Quick:	3122	O&M Rating:	7.00
Structural Index:	5.00	Structural Quick:	5100	Structural Rating:	5.00
Overall Index:	3.00	Overall Quick:	5131	Overall Rating:	12.00

	Position	Code	Observation	Video (sec)	Grade
	.0	AMH	Manhole	0	NA
	.0	MWL	Water Level	12	NA
	4.0	RMJ	Roots Medium Joint	24	M 3
	11.7	TFC	Tap Factory Capped	77	NA
	13.7	TFD	Tap Factory Defective	92	M 2
	40.6	B	Broken	135	S 5
	43.7	TF	Tap Factory	159	NA
	46.4	TBI	Tap Break-in Intruding	173	M 2
	50.0	MSA	Abandoned Survey	212	NA

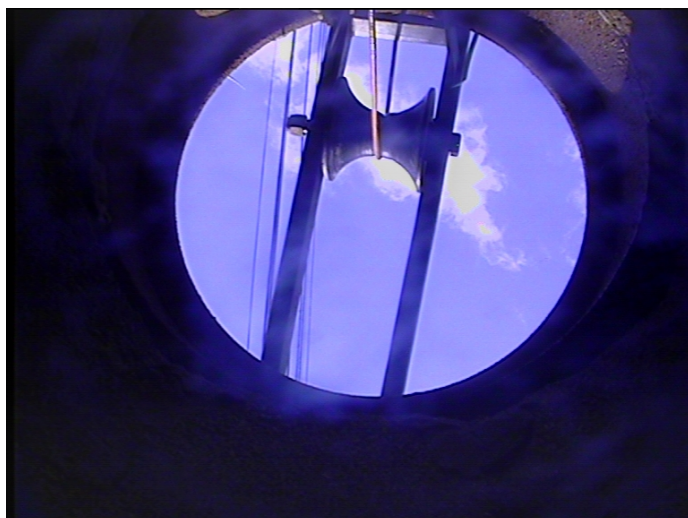

Code: **AMH**
 Description: **Manhole**

 Distance (ft): **.0**
 Structural Grade: **0**
 O&M Grade: **0**
 Clock Start/From:
 Clock To:
 1st Value:
 2nd Value:
 Value Percent:
 Continuous Index:
 Within 8" of Joint: **NO**
 Remarks: **M-104-11**



Code: **MWL**
Description: **Water Level**

Distance (ft): **.0**
Structural Grade: **0**
O&M Grade: **0**
Clock Start/From:
Clock To:
1st Value:
2nd Value:
Value Percent: **5.000**
Continuous Index:
Within 8" of Joint: **NO**
Remarks:



Code: **RMJ**
Description: **Roots Medium Joint**

Distance (ft): **4.0**
Structural Grade: **0**
O&M Grade: **3**
Clock Start/From: **7**
Clock To: **5**
1st Value:
2nd Value:
Value Percent: **20.000**
Continuous Index:
Within 8" of Joint: **YES**
Remarks:



Code: **TFC**
Description: **Tap Factory Capped**

Distance (ft): **11.7**
Structural Grade: **0**
O&M Grade: **0**
Clock Start/From: **9**
Clock To:
1st Value: **4.000**
2nd Value:
Value Percent:
Continuous Index:
Within 8" of Joint: **NO**
Remarks:



Code: **TFD**
Description: **Tap Factory Defective**

Distance (ft): **13.7**
Structural Grade: **0**
O&M Grade: **2**
Clock Start/From: **4**
Clock To:
1st Value: **4.000**
2nd Value:
Value Percent:
Continuous Index:
Within 8" of Joint: **NO**
Remarks: **roots**



Code: **B**
Description: **Broken**

Distance (ft): **40.6**
Structural Grade: **5**
O&M Grade: **0**
Clock Start/From: **8**
Clock To: **1**
1st Value:
2nd Value:
Value Percent:
Continuous Index:
Within 8" of Joint: **YES**
Remarks:



Code: **TF**
Description: **Tap Factory**

Distance (ft): **43.7**
Structural Grade: **0**
O&M Grade: **0**
Clock Start/From: **3**
Clock To:
1st Value: **4.000**
2nd Value:
Value Percent:
Continuous Index:
Within 8" of Joint: **NO**
Remarks:



Code:	TBI
Description:	Tap Break-in Intruding
Distance (ft):	46.4
Structural Grade:	0
O&M Grade:	2
Clock Start/From:	10
Clock To:	
1st Value:	4.000
2nd Value:	2.000
Value Percent:	
Continuous Index:	
Within 8" of Joint:	NO
Remarks:	



Code:	MSA
Description:	Abandoned Survey
Distance (ft):	50.0
Structural Grade:	0
O&M Grade:	0
Clock Start/From:	
Clock To:	
1st Value:	
2nd Value:	
Value Percent:	
Continuous Index:	
Within 8" of Joint:	NO
Remarks:	Intruding tap