

Profile/Photo Observation Report



Date:	10/17/2021	Weather:		Coding:	PACP 6.0
Pipe Length (ft):		Owner:	Hobart, IN	Pre Clean:	Not Known
P.O.#:	855_1	Surveyor:	M. Pielacha	PSR:	P-105-005-006
Customer:	Hobart, IN	Clean Date:		Shape:	C

Street:	Off 49th Avenue	Flow Control:	
City:	Hobart, IN	Year Renewed:	
Location:	Easement/Right of Way	Tape/Media #:	855
Purpose:	Routine Assessment	Dia/Height:	12"
Use:	Sanitary	Material:	VCP
Drain Area:		Lining:	
Category:	NA		
Comment:			

Location Details:		Direction of Survey:	Downstream
US MH:	M-105-5	DS MH:	M-105-6
		Total Length Surveyed (ft):	10.6

O&M Index:	4.00	O&M Quick:	4100	O&M Rating:	4.00
Structural Index:	0.00	Structural Quick:	0000	Structural Rating:	0.00
Overall Index:	4.00	Overall Quick:	4100	Overall Rating:	4.00

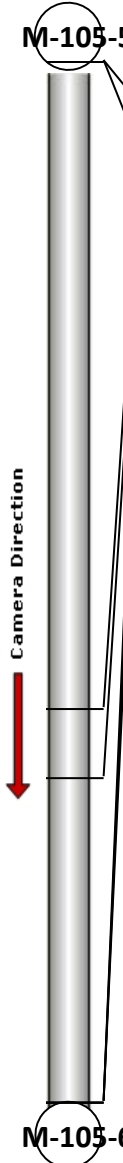
	Position	Code	Observation	Video (sec)	Grade
	.0	AMH	Manhole	0	NA
	.0	MWL	Water Level	11	NA
	6.6	MWL	Water Level	38	NA
	7.3	MCU(S01)	Camera Underwater	67	M 4
	10.6	MCU(F01)	Camera Underwater	82	M 4
	10.6	MGO	General Observation	85	NA
	10.6	MSA	Abandoned Survey	102	NA

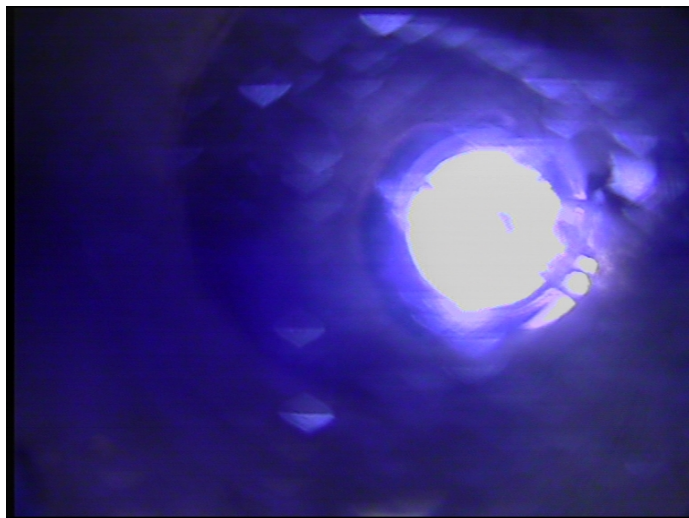

Code: **AMH**
Description: **Manhole**

Distance (ft): **.0**
Structural Grade: **0**
O&M Grade: **0**
Clock Start/From:
Clock To:
1st Value:
2nd Value:
Value Percent:
Continuous Index:
Within 8" of Joint: **NO**
Remarks: **M-105-5**



Code:	MWL
Description:	Water Level
Distance (ft):	.0
Structural Grade:	0
O&M Grade:	0
Clock Start/From:	
Clock To:	
1st Value:	
2nd Value:	
Value Percent:	5.000
Continuous Index:	
Within 8" of Joint:	NO
Remarks:	

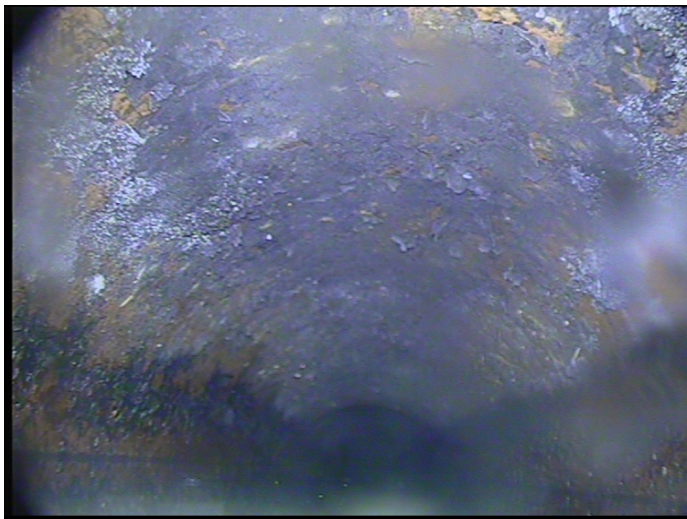

Code:	MWL
Description:	Water Level
Distance (ft):	6.6
Structural Grade:	0
O&M Grade:	0
Clock Start/From:	
Clock To:	
1st Value:	
2nd Value:	
Value Percent:	40.000
Continuous Index:	
Within 8" of Joint:	NO
Remarks:	

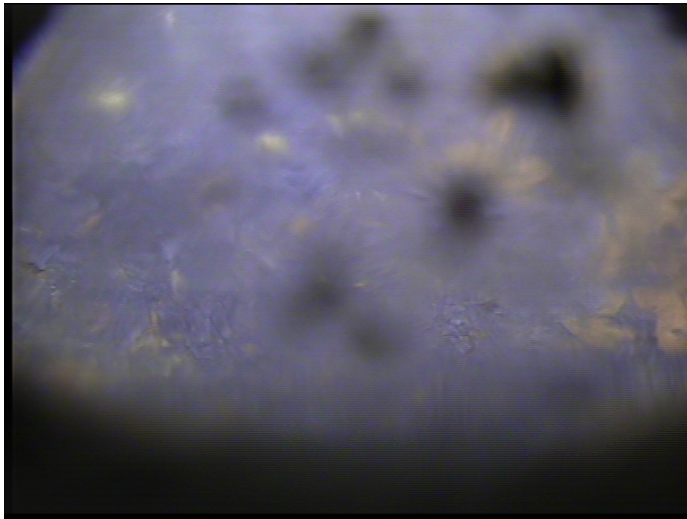

Code:	MCU
Description:	Camera Underwater
Distance (ft):	7.3
Structural Grade:	0
O&M Grade:	4
Clock Start/From:	
Clock To:	
1st Value:	
2nd Value:	
Value Percent:	
Continuous Index:	S01
Within 8" of Joint:	NO
Remarks:	



Code:	MCU
Description:	Camera Underwater
Distance (ft):	10.6
Structural Grade:	0
O&M Grade:	4
Clock Start/From:	
Clock To:	
1st Value:	
2nd Value:	
Value Percent:	
Continuous Index:	F01
Within 8" of Joint:	NO
Remarks:	

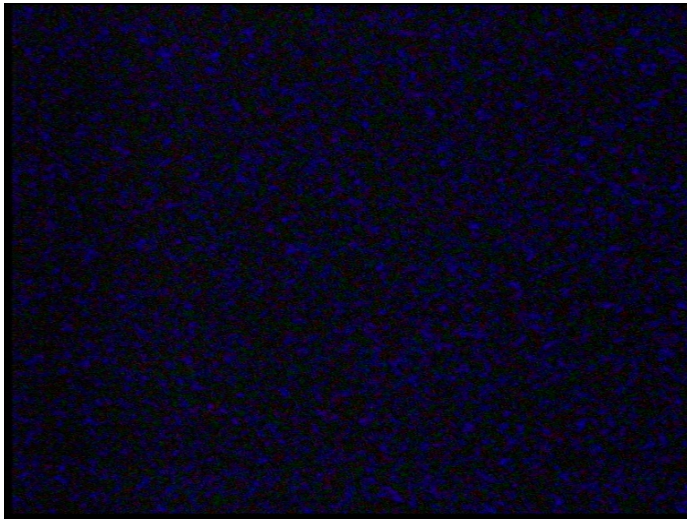

Code:	MGO
Description:	General Observation
Distance (ft):	10.6
Structural Grade:	0
O&M Grade:	0
Clock Start/From:	
Clock To:	
1st Value:	
2nd Value:	
Value Percent:	
Continuous Index:	
Within 8" of Joint:	NO
Remarks:	Under water debris/sediment



Code:	MSA
Description:	Abandoned Survey
Distance (ft):	10.6
Structural Grade:	0
O&M Grade:	0
Clock Start/From:	
Clock To:	
1st Value:	
2nd Value:	
Value Percent:	
Continuous Index:	
Within 8" of Joint:	NO
Remarks:	Under water debris/sediment