

Profile/Photo Observation Report



Date:	03/24/2018	Weather:		Coding:	PACP 6.0
Pipe Length (ft):	178.7	Owner:	NA	Pre Clean:	No Pre-Cleaning
P.O.#:		Surveyor:	Byrd Fitzgerald	PSR:	P-108-004-005
Customer:		Clean Date:	01/01/1900	Shape:	C

Street:	FOXCROFT STREET	Flow Control:	Not Controlled
City:	Hobart, IN	Year Renewed:	
Location:	Light Highway	Tape/Media #:	
Purpose:	Routine Assessment	Dia/Height:	12"
Use:	Sanitary	Material:	VCP
Drain Area:	NA	Lining:	
Category:	NA		
Comment:	Flow direction wrong		
Location Details:		Direction of Survey:	Upstream
US MH:	M-108-005	DS MH:	M-108-004
		Total Length Surveyed (ft):	176.3

O&M Index:	1.94	O&M Quick:	2B11	O&M Rating:	33.00
Structural Index:	0.00	Structural Quick:	0000	Structural Rating:	0.00
Overall Index:	1.94	Overall Quick:	2B11	Overall Rating:	33.00

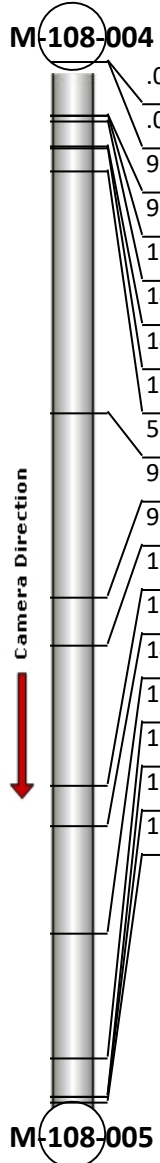
	Position	Code	Observation	Video (sec)	Grade
	.0	AMH	Manhole	10	NA
	.0	MWL	Water Level	20	NA
	9.2	TFD	Tap Factory Defective	49	M 2
	9.2	RFL	Roots Fine Lateral	59	M 1
	10.1	RPL	Repair Localized Liner	72	NA
	14.3	MGO	General Observation	91	NA
	14.5	RPL	Repair Localized Liner	102	NA
	18.7	MGO	General Observation	120	NA
	59.5	TF	Tap Factory	213	NA
	90.9	IS	Infil Stain	286	NA
	98.9	DSZ(S01)	Deposits Settled Other	313	M 2
	122.5	TF	Tap Factory	372	NA
	129.6	IS(S02)	Infil Stain	399	NA
	147.8	TF	Tap Factory	448	NA
	168.9	TF	Tap Factory	502	NA
	175.2	DSZ(F01)	Deposits Settled Other	527	M 2
	175.2	IS(F02)	Infil Stain	537	NA
	176.3	AMH	Manhole	551	NA

Code: **AMH**
Description: **Manhole**



Distance (ft): **.0**
Structural Grade: **0**
O&M Grade: **0**
Clock Start/From:
Clock To:
1st Value:
2nd Value:
Value Percent:
Continuous Index:
Within 8" of Joint: **NO**
Remarks: **M-108-004**

Code:	MWL
Description:	Water Level



Distance (ft):	.0
Structural Grade:	0
O&M Grade:	0
Clock Start/From:	
Clock To:	
1st Value:	
2nd Value:	
Value Percent:	5.000
Continuous Index:	
Within 8" of Joint:	NO
Remarks:	

Code:	TFD
Description:	Tap Factory Defective

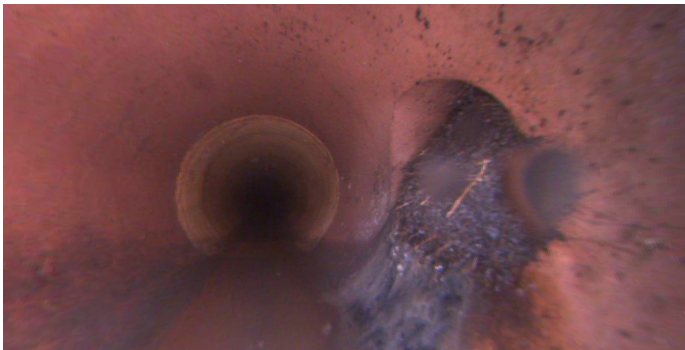

Distance (ft):	9.2
Structural Grade:	0
O&M Grade:	2
Clock Start/From:	3
Clock To:	
1st Value:	6.000
2nd Value:	
Value Percent:	
Continuous Index:	
Within 8" of Joint:	
Remarks:	RBL in the tap 100%

Code: **RFL**
Description: **Roots Fine Lateral**

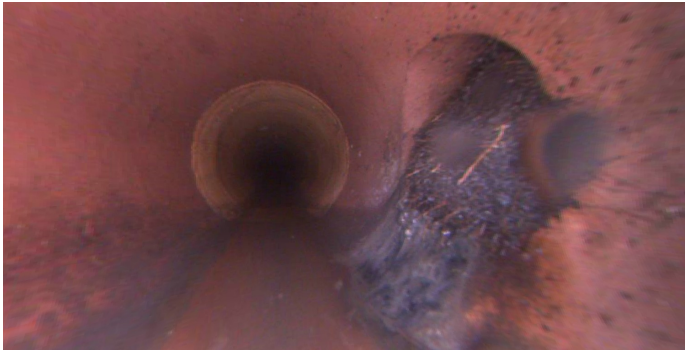

Distance (ft): **9.2**
Structural Grade: **0**
O&M Grade: **1**
Clock Start/From: **3**
Clock To:
1st Value:
2nd Value:
Value Percent:
Continuous Index:
Within 8" of Joint: **NO**
Remarks:

Code: **RPL**
Description: **Repair Localized Liner**



Distance (ft): **10.1**
Structural Grade: **0**
O&M Grade: **0**
Clock Start/From: **12**
Clock To: **12**
1st Value:
2nd Value:
Value Percent:
Continuous Index:
Within 8" of Joint: **NO**
Remarks: **Spot liner**

Code: **MGO**
Description: **General Observation**

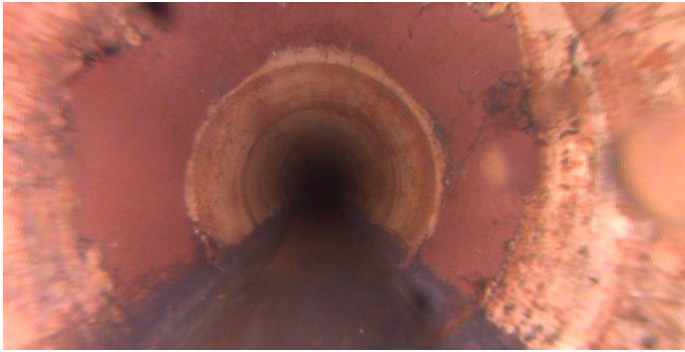

Distance (ft): **14.3**
Structural Grade: **0**
O&M Grade: **0**
Clock Start/From:
Clock To:
1st Value:
2nd Value:
Value Percent:
Continuous Index:
Within 8" of Joint: **NO**
Remarks: **end of spot liner**

Code: **RPL**
Description: **Repair Localized Liner**



Distance (ft): **14.5**
Structural Grade: **0**
O&M Grade: **0**
Clock Start/From: **12**
Clock To: **12**
1st Value:
2nd Value:
Value Percent:
Continuous Index:
Within 8" of Joint: **NO**
Remarks: **spot liner**

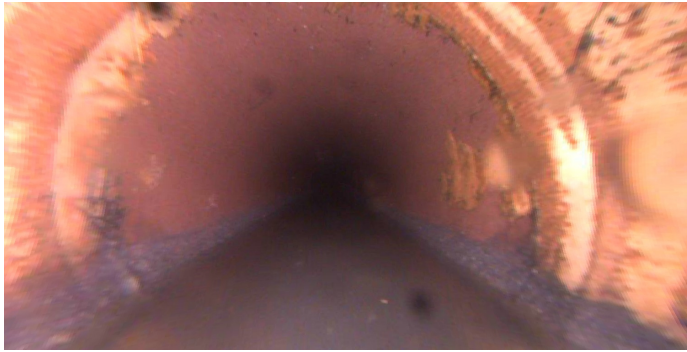

Code:	MGO
Description:	General Observation
Distance (ft):	18.7
Structural Grade:	0
O&M Grade:	0
Clock Start/From:	
Clock To:	
1st Value:	
2nd Value:	
Value Percent:	
Continuous Index:	
Within 8" of Joint:	NO
Remarks:	end of spot liner

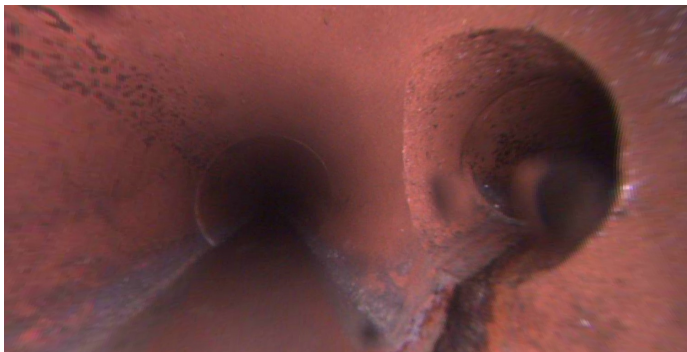

Code:	TF
Description:	Tap Factory
Distance (ft):	59.5
Structural Grade:	0
O&M Grade:	0
Clock Start/From:	3
Clock To:	
1st Value:	6.000
2nd Value:	
Value Percent:	
Continuous Index:	
Within 8" of Joint:	
Remarks:	

Code: **IS**
Description: **Infil Stain**

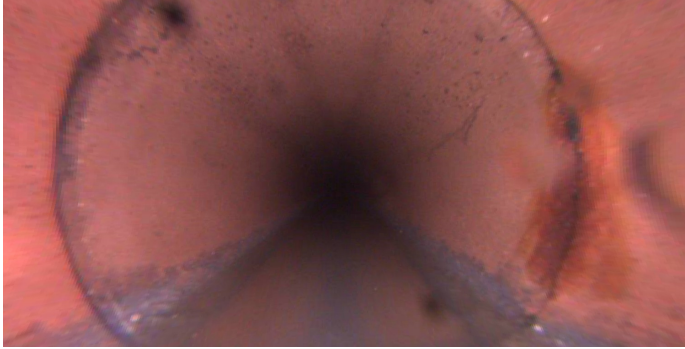

Distance (ft): **90.9**
Structural Grade: **0**
O&M Grade: **0**
Clock Start/From: **2**
Clock To: **4**
1st Value:
2nd Value:
Value Percent:
Continuous Index:
Within 8" of Joint: **YES**
Remarks:

Code: **DSZ**
Description: **Deposits Settled Other**



Distance (ft): **98.9**
Structural Grade: **0**
O&M Grade: **2**
Clock Start/From: **6**
Clock To:
1st Value:
2nd Value:
Value Percent: **5.000**
Continuous Index: **S01**
Within 8" of Joint: **NO**
Remarks: **tissue**

Code: **TF**
Description: **Tap Factory**

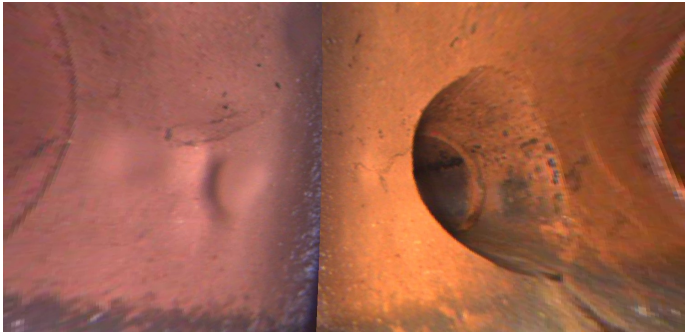

Distance (ft): **122.5**
Structural Grade: **0**
O&M Grade: **0**
Clock Start/From: **2**
Clock To:
1st Value: **4.000**
2nd Value:
Value Percent:
Continuous Index:
Within 8" of Joint: **YES**
Remarks:

Code: **IS**
Description: **Infil Stain**



Distance (ft): **129.6**
Structural Grade: **0**
O&M Grade: **0**
Clock Start/From: **2**
Clock To: **5**
1st Value:
2nd Value:
Value Percent:
Continuous Index: **S02**
Within 8" of Joint: **YES**
Remarks: **wandering**

Code: **TF**
Description: **Tap Factory**



Distance (ft): **147.8**
Structural Grade: **0**
O&M Grade: **0**
Clock Start/From: **10**
Clock To:
1st Value: **4.000**
2nd Value:
Value Percent:
Continuous Index:
Within 8" of Joint: **YES**
Remarks:

Code: **TF**
Description: **Tap Factory**



Distance (ft): **168.9**
Structural Grade: **0**
O&M Grade: **0**
Clock Start/From: **10**
Clock To:
1st Value: **4.000**
2nd Value:
Value Percent:
Continuous Index:
Within 8" of Joint: **YES**
Remarks:

Code: **DSZ**
Description: **Deposits Settled Other**

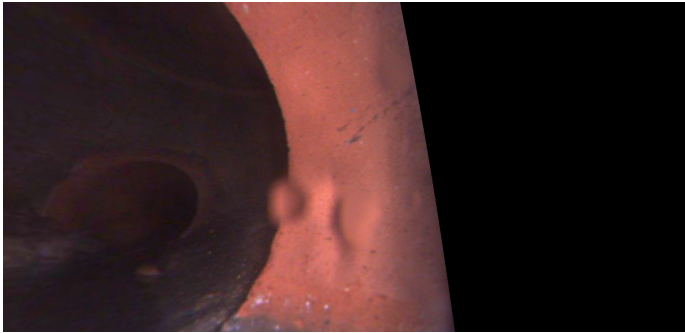

Distance (ft): **175.2**
Structural Grade: **0**
O&M Grade: **2**
Clock Start/From: **6**
Clock To:
1st Value:
2nd Value:
Value Percent: **5.000**
Continuous Index: **F01**
Within 8" of Joint: **NO**
Remarks: **tissue**

Code: **IS**
Description: **Infil Stain**

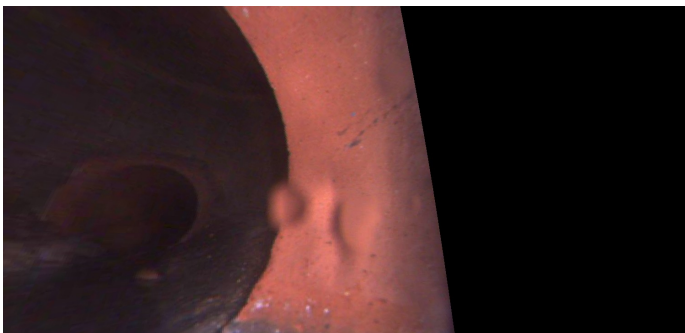

Distance (ft): **175.2**
Structural Grade: **0**
O&M Grade: **0**
Clock Start/From: **2**
Clock To: **5**
1st Value:
2nd Value:
Value Percent:
Continuous Index: **F02**
Within 8" of Joint: **YES**
Remarks: **wandering**



Code:	AMH
Description:	Manhole
Distance (ft):	176.3
Structural Grade:	0
O&M Grade:	0
Clock Start/From:	
Clock To:	
1st Value:	
2nd Value:	
Value Percent:	
Continuous Index:	
Within 8" of Joint:	NO
Remarks:	M-108-005