

## Profile/Photo Observation Report



Date:	<b>03/24/2018</b>	Weather:		Coding:	<b>PACP 6.0</b>
Pipe Length (ft):	<b>153.3</b>	Owner:	<b>NA</b>	Pre Clean:	<b>No Pre-Cleaning</b>
P.O.#:		Surveyor:	<b>Justin Gonzales</b>	PSR:	<b>P-108-015-016</b>
Customer:		Clean Date:	<b>01/01/1900</b>	Shape:	<b>C</b>

Street:	<b>FOXCROFT STREET</b>	Flow Control:	<b>Not Controlled</b>
City:	<b>Hobart, IN</b>	Year Renewed:	
Location:	<b>Light Highway</b>	Tape/Media #:	
Purpose:	<b>Routine Assessment</b>	Dia/Height:	<b>12"</b>
Use:	<b>Sanitary</b>	Material:	<b>VCP</b>
Drain Area:	<b>NA</b>	Lining:	
Category:	<b>NA</b>		
Comment:	<b>R_M at 134 ft debris . Flow direction</b>		
Location Details:		Direction of Survey:	<b>Downstream</b>
US MH:	<b>M-108-016</b>	DS MH:	<b>M-108-015</b>
		Total Length Surveyed (ft):	<b>135.9</b>

O&M Index:	<b>2.00</b>	O&M Quick:	<b>2D00</b>	O&M Rating:	<b>52.00</b>
Structural Index:	<b>0.00</b>	Structural Quick:	<b>0000</b>	Structural Rating:	<b>0.00</b>
Overall Index:	<b>2.00</b>	Overall Quick:	<b>2D00</b>	Overall Rating:	<b>52.00</b>

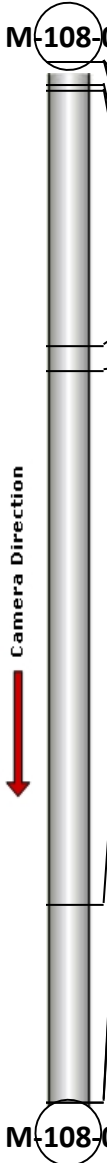
	Position	Code	Observation	Video (sec)	Grade
	.0	AMH	Manhole	10	NA
	.0	MWL	Water Level	22	NA
	.0	RPR	Repair Point Pipe Replaced	33	NA
	3.0	RPR	Repair Point Pipe Replaced	50	NA
	4.1	DAGS(S01)	Deposits Attached Grease	64	M 2
	37.4	RPR	Repair Point Pipe Replaced	142	NA
	40.7	RPR	Repair Point Pipe Replaced	160	NA
	110.3	TF	Tap Factory	311	NA
	135.9	MSA	Abandoned Survey	374	NA
	135.9	DAGS(F01)	Deposits Attached Grease	385	M 2



Code: **AMH**  
 Description: **Manhole**  
 Distance (ft): **.0**  
 Structural Grade: **0**  
 O&M Grade: **0**  
 Clock Start/From:  
 Clock To:  
 1st Value:  
 2nd Value:  
 Value Percent:  
 Continuous Index:  
 Within 8" of Joint: **NO**  
 Remarks: **M-108-016**

---

Code:	<b>MWL</b>
Description:	<b>Water Level</b>



Distance (ft):	<b>.0</b>
Structural Grade:	<b>0</b>
O&M Grade:	<b>0</b>
Clock Start/From:	
Clock To:	
1st Value:	
2nd Value:	
Value Percent:	<b>5.000</b>
Continuous Index:	
Within 8" of Joint:	<b>NO</b>
Remarks:	

---

Code:	<b>RPR</b>
Description:	<b>Repair Point Pipe Replaced</b>



Distance (ft):	<b>.0</b>
Structural Grade:	<b>0</b>
O&M Grade:	<b>0</b>
Clock Start/From:	
Clock To:	
1st Value:	
2nd Value:	
Value Percent:	
Continuous Index:	
Within 8" of Joint:	
Remarks:	<b>CIP LINER</b>

---

Code: **RPR**  
Description: **Repair Point Pipe Replaced**

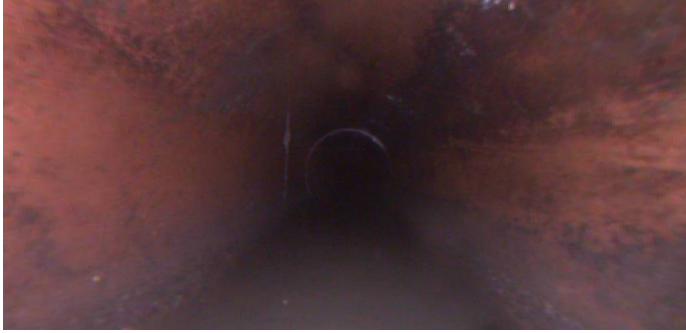

Distance (ft): **3.0**  
Structural Grade: **0**  
O&M Grade: **0**  
Clock Start/From:  
Clock To:  
1st Value:  
2nd Value:  
Value Percent:  
Continuous Index:  
Within 8" of Joint: **NO**  
Remarks: **CIP LINER END**

---

Code: **DAGS**  
Description: **Deposits Attached Grease**



Distance (ft): **4.1**  
Structural Grade: **0**  
O&M Grade: **2**  
Clock Start/From: **7**  
Clock To: **5**  
1st Value:  
2nd Value:  
Value Percent: **5.000**  
Continuous Index: **S01**  
Within 8" of Joint: **YES**  
Remarks: **WANDER**

---

Code: **RPR**  
Description: **Repair Point Pipe Replaced**



Distance (ft): **37.4**  
Structural Grade: **0**  
O&M Grade: **0**  
Clock Start/From:  
Clock To:  
1st Value:  
2nd Value:  
Value Percent:  
Continuous Index:  
Within 8" of Joint: **NO**  
Remarks: **PVC**

---

Code: **RPR**  
Description: **Repair Point Pipe Replaced**



Distance (ft): **40.7**  
Structural Grade: **0**  
O&M Grade: **0**  
Clock Start/From:  
Clock To:  
1st Value:  
2nd Value:  
Value Percent:  
Continuous Index:  
Within 8" of Joint: **NO**  
Remarks: **PVC END**

---

Code: **TF**  
Description: **Tap Factory**



Distance (ft): **110.3**  
Structural Grade: **0**  
O&M Grade: **0**  
Clock Start/From: **9**  
Clock To:  
1st Value: **4.000**  
2nd Value:  
Value Percent:  
Continuous Index:  
Within 8" of Joint:  
Remarks:

---

Code: **MSA**  
Description: **Abandoned Survey**

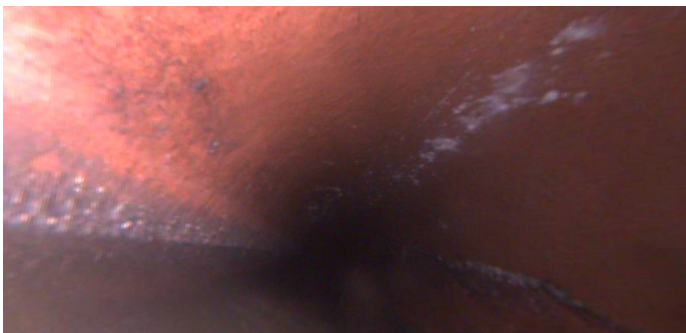

Distance (ft): **135.9**  
Structural Grade: **0**  
O&M Grade: **0**  
Clock Start/From:  
Clock To:  
1st Value:  
2nd Value:  
Value Percent:  
Continuous Index:  
Within 8" of Joint: **NO**  
Remarks: **ROBOT HAS TURNED OVER**

---



Code:	<b>DAGS</b>
Description:	<b>Deposits Attached Grease</b>
Distance (ft):	<b>135.9</b>
Structural Grade:	<b>0</b>
O&M Grade:	<b>2</b>
Clock Start/From:	<b>7</b>
Clock To:	<b>5</b>
1st Value:	
2nd Value:	
Value Percent:	<b>5.000</b>
Continuous Index:	<b>F01</b>
Within 8" of Joint:	<b>YES</b>
Remarks:	<b>WANDER</b>