

## Profile/Photo Observation Report



Date:	<b>10/23/2021</b>	Weather:		Coding:	<b>PACP 6.0</b>
Pipe Length (ft):		Owner:	<b>Hobart, IN</b>	Pre Clean:	<b>Not Known</b>
P.O.#:	<b>989_1</b>	Surveyor:	<b>M. Pielacha</b>	PSR:	<b>P-108-030-029</b>
Customer:	<b>Hobart, IN</b>	Clean Date:		Shape:	<b>C</b>

Street:	<b>Off Mississippi Lane</b>	Flow Control:	
City:	<b>Hobart, IN</b>	Year Renewed:	
Location:	<b>Yard</b>	Tape/Media #:	<b>989</b>
Purpose:	<b>Routine Assessment</b>	Dia/Height:	<b>10"</b>
Use:	<b>Sanitary</b>	Material:	<b>VCP</b>
Drain Area:		Lining:	
Category:	<b>NA</b>		
Comment:			

Location Details:		Direction of Survey:	<b>Upstream</b>
US MH:	<b>M-108-29</b>	DS MH:	<b>M-108-30</b>
		Total Length Surveyed (ft):	<b>217.4</b>

O&M Index:	<b>1.57</b>	O&M Quick:	<b>3122</b>	O&M Rating:	<b>11.00</b>
Structural Index:	<b>2.00</b>	Structural Quick:	<b>2200</b>	Structural Rating:	<b>4.00</b>
Overall Index:	<b>1.67</b>	Overall Quick:	<b>3124</b>	Overall Rating:	<b>15.00</b>

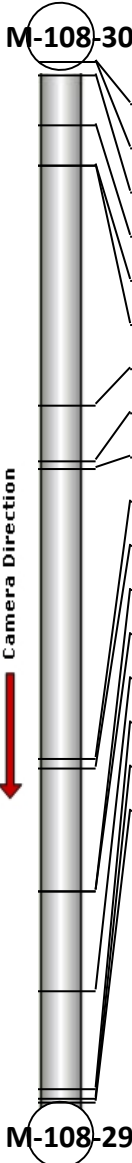
	Position	Code	Observation	Video (sec)	Grade
	.0	AMH	Manhole	0	NA
	.0	MWL	Water Level	38	NA
	3.0	RFJ	Roots Fine Joint	94	M 1
	13.1	RFJ	Roots Fine Joint	157	M 1
	21.5	TFD	Tap Factory Defective	197	M 2
	21.5	RFL	Roots Fine Lateral	208	M 1
	71.8	RFJ	Roots Fine Joint	293	M 1
	83.6	TFA	Tap Factory Active	325	NA
	84.9	TF	Tap Factory	344	NA
	145.5	TF	Tap Factory	438	NA
	147.7	TF	Tap Factory	458	NA
	173.2	CL	Crack Longitudinal	508	S 2
	173.2	CL	Crack Longitudinal	520	S 2
	194.0	RMJ	Roots Medium Joint	561	M 3
	214.4	TFD	Tap Factory Defective	603	M 2
	216.4	TF	Tap Factory	626	NA
	217.4	MSA	Abandoned Survey	755	NA



Code: **AMH**  
 Description: **Manhole**  
  
 Distance (ft): **.0**  
 Structural Grade: **0**  
 O&M Grade: **0**  
 Clock Start/From:  
 Clock To:  
 1st Value:  
 2nd Value:  
 Value Percent:  
 Continuous Index:  
 Within 8" of Joint: **NO**  
 Remarks: **M-108-30**



Code: **MWL**  
Description: **Water Level**

Distance (ft): **.0**  
Structural Grade: **0**  
O&M Grade: **0**  
Clock Start/From:  
Clock To:  
1st Value:  
2nd Value:  
Value Percent: **5.000**  
Continuous Index:  
Within 8" of Joint: **NO**  
Remarks:



Code: **RFJ**  
Description: **Roots Fine Joint**

Distance (ft): **3.0**  
Structural Grade: **0**  
O&M Grade: **1**  
Clock Start/From: **7**  
Clock To:  
1st Value:  
2nd Value:  
Value Percent:  
Continuous Index:  
Within 8" of Joint: **YES**  
Remarks:

---

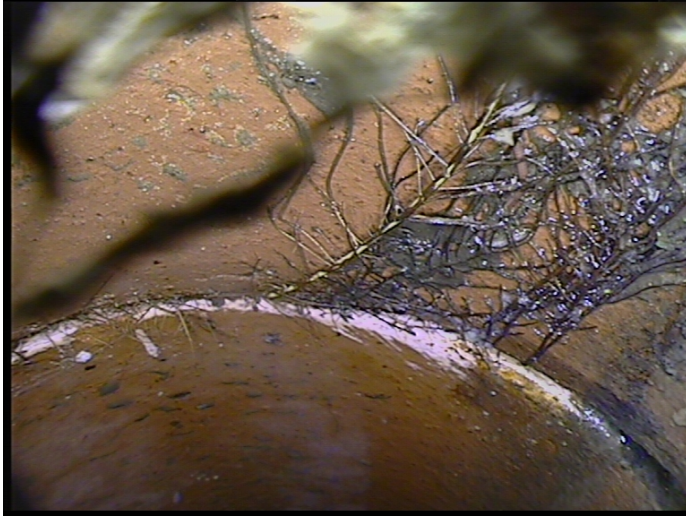

Code: **RFJ**  
Description: **Roots Fine Joint**

Distance (ft): **13.1**  
Structural Grade: **0**  
O&M Grade: **1**  
Clock Start/From: **4**  
Clock To:  
1st Value:  
2nd Value:  
Value Percent:  
Continuous Index:  
Within 8" of Joint: **YES**  
Remarks:

---



Code: **TFD**  
Description: **Tap Factory Defective**

Distance (ft): **21.5**  
Structural Grade: **0**  
O&M Grade: **2**  
Clock Start/From: **3**  
Clock To:  
1st Value: **4.000**  
2nd Value:  
Value Percent:  
Continuous Index:  
Within 8" of Joint: **NO**  
Remarks: **roots**

---





Code: **RFL**  
Description: **Roots Fine Lateral**

Distance (ft): **21.5**  
Structural Grade: **0**  
O&M Grade: **1**  
Clock Start/From: **4**  
Clock To:  
1st Value:  
2nd Value:  
Value Percent:  
Continuous Index:  
Within 8" of Joint: **NO**  
Remarks:

---



Code: **RFJ**  
Description: **Roots Fine Joint**

Distance (ft): **71.8**  
Structural Grade: **0**  
O&M Grade: **1**  
Clock Start/From: **9**  
Clock To:  
1st Value:  
2nd Value:  
Value Percent:  
Continuous Index:  
Within 8" of Joint: **YES**  
Remarks:

---



Code: **TFA**  
Description: **Tap Factory Active**

Distance (ft): **83.6**  
Structural Grade: **0**  
O&M Grade: **0**  
Clock Start/From: **3**  
Clock To:  
1st Value: **4.000**  
2nd Value:  
Value Percent:  
Continuous Index:  
Within 8" of Joint: **NO**  
Remarks:

---



Code: **TF**  
Description: **Tap Factory**

Distance (ft): **84.9**  
Structural Grade: **0**  
O&M Grade: **0**  
Clock Start/From: **10**  
Clock To:  
1st Value: **4.000**  
2nd Value:  
Value Percent:  
Continuous Index:  
Within 8" of Joint: **NO**  
Remarks:

---

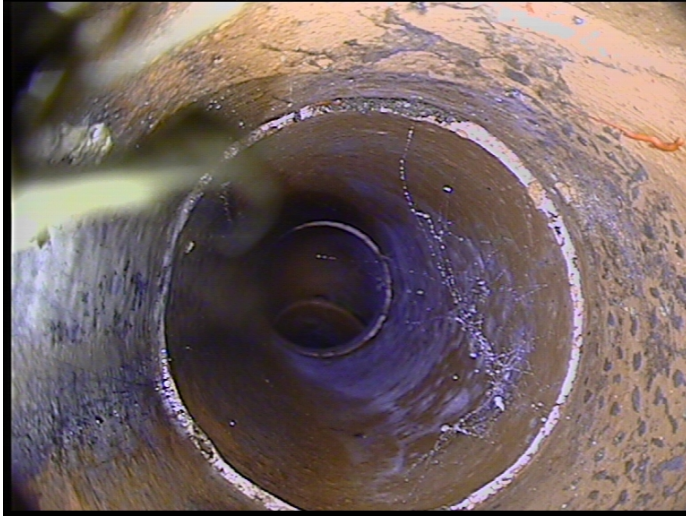

Code: **TF**  
Description: **Tap Factory**

Distance (ft): **145.5**  
Structural Grade: **0**  
O&M Grade: **0**  
Clock Start/From: **3**  
Clock To:  
1st Value: **4.000**  
2nd Value:  
Value Percent:  
Continuous Index:  
Within 8" of Joint: **NO**  
Remarks:

---



Code: **TF**  
Description: **Tap Factory**

Distance (ft): **147.7**  
Structural Grade: **0**  
O&M Grade: **0**  
Clock Start/From: **9**  
Clock To:  
1st Value: **4.000**  
2nd Value:  
Value Percent:  
Continuous Index:  
Within 8" of Joint: **NO**  
Remarks:

---





Code: **CL**  
Description: **Crack Longitudinal**

Distance (ft): **173.2**  
Structural Grade: **2**  
O&M Grade: **0**  
Clock Start/From: **12**  
Clock To:  
1st Value:  
2nd Value:  
Value Percent:  
Continuous Index:  
Within 8" of Joint: **YES**  
Remarks:

---



Code: **CL**  
Description: **Crack Longitudinal**

Distance (ft): **173.2**  
Structural Grade: **2**  
O&M Grade: **0**  
Clock Start/From: **6**  
Clock To:  
1st Value:  
2nd Value:  
Value Percent:  
Continuous Index:  
Within 8" of Joint: **YES**  
Remarks:

---





Code:	<b>RMJ</b>
Description:	<b>Roots Medium Joint</b>
Distance (ft):	<b>194.0</b>
Structural Grade:	<b>0</b>
O&M Grade:	<b>3</b>
Clock Start/From:	<b>7</b>
Clock To:	<b>5</b>
1st Value:	
2nd Value:	
Value Percent:	<b>5.000</b>
Continuous Index:	
Within 8" of Joint:	<b>YES</b>
Remarks:	

---



Code:	<b>TFD</b>
Description:	<b>Tap Factory Defective</b>
Distance (ft):	<b>214.4</b>
Structural Grade:	<b>0</b>
O&M Grade:	<b>2</b>
Clock Start/From:	<b>3</b>
Clock To:	
1st Value:	<b>4.000</b>
2nd Value:	
Value Percent:	
Continuous Index:	
Within 8" of Joint:	<b>NO</b>
Remarks:	<b>roots</b>

---



Code: **TF**  
Description: **Tap Factory**

Distance (ft): **216.4**  
Structural Grade: **0**  
O&M Grade: **0**  
Clock Start/From: **10**  
Clock To:  
1st Value: **4.000**  
2nd Value:  
Value Percent:  
Continuous Index:  
Within 8" of Joint: **NO**  
Remarks:

---

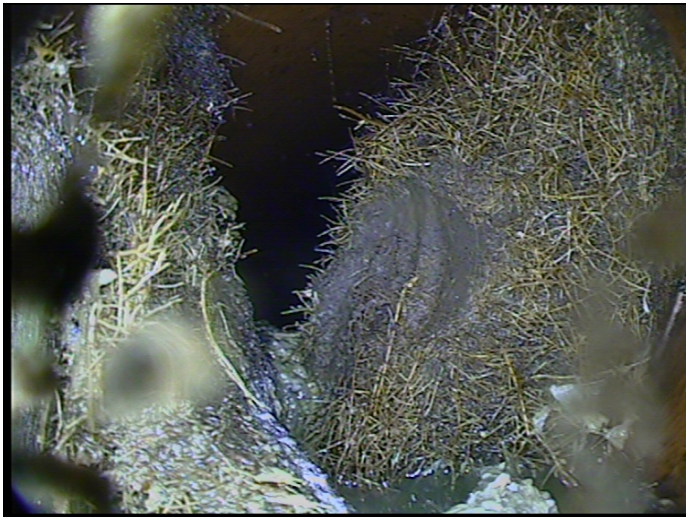

Code: **MSA**  
Description: **Abandoned Survey**

Distance (ft): **217.4**  
Structural Grade: **0**  
O&M Grade: **0**  
Clock Start/From:  
Clock To:  
1st Value:  
2nd Value:  
Value Percent:  
Continuous Index:  
Within 8" of Joint: **NO**  
Remarks: **large roots**