

## Profile/Photo Observation Report



Date:	<b>03/25/2018</b>	Weather:		Coding:	<b>PACP 6.0</b>
Pipe Length (ft):	<b>231.7</b>	Owner:	<b>NA</b>	Pre Clean:	<b>No Pre-Cleaning</b>
P.O.#:		Surveyor:	<b>Byrd Fitzgerald</b>	PSR:	<b>P-108-033-032</b>
Customer:		Clean Date:	<b>01/01/1900</b>	Shape:	<b>C</b>

Street:	<b>ALLEY BETWEEN SWIFT ST &amp; MISSIS</b>	Flow Control:	<b>Not Controlled</b>
City:	<b>Hobart, IN</b>	Year Renewed:	
Location:	<b>Light Highway</b>	Tape/Media #:	
Purpose:	<b>Routine Assessment</b>	Dia/Height:	<b>10"</b>
Use:	<b>Sanitary</b>	Material:	<b>VCP</b>
Drain Area:	<b>NA</b>	Lining:	
Category:	<b>NA</b>		
Comment:	<b>Flow direction wrong</b>		
Location Details:		Direction of Survey:	<b>Upstream</b>
US MH:	<b>M-108-032</b>	DS MH:	<b>M-108-033</b>
		Total Length Surveyed (ft):	<b>239.2</b>

O&M Index:	<b>2.08</b>	O&M Quick:	<b>382M</b>	O&M Rating:	<b>173.00</b>
Structural Index:	<b>0.00</b>	Structural Quick:	<b>0000</b>	Structural Rating:	<b>0.00</b>
Overall Index:	<b>2.08</b>	Overall Quick:	<b>382M</b>	Overall Rating:	<b>173.00</b>

	Position	Code	Observation	Video (sec)	Grade
<div> <div>M-108-033</div> <div> <div>Camera Direction</div> <div></div> </div> <div>M-108-032</div> </div>	.0	AMH	Manhole	10	NA
	.0	MWL	Water Level	21	NA
	3.5	DSZ	Deposits Settled Other	40	M 2
	5.1	TF	Tap Factory	55	NA
	6.7	TF	Tap Factory	70	NA
	8.4	IW(S01)	Infil Weeper	86	M 2
	61.5	TF	Tap Factory	204	NA
	63.1	TF	Tap Factory	220	NA
	74.5	DAZ	Deposits Attached Other	255	M 2
	116.2	DAZ(S02)	Deposits Attached Other	350	M 2
	128.3	TF	Tap Factory	386	NA
	130.8	TF	Tap Factory	404	NA
	177.8	ID	Infil Dripper	511	M 3
	178.4	DAE	Deposits Attached Encrustation	524	M 2
	178.4	RFJ	Roots Fine Joint	535	M 1
	200.5	TF	Tap Factory	592	NA
	200.5	RMJ(S03)	Roots Medium Joint	605	M 3
	202.1	TF	Tap Factory	620	NA
	228.6	DAE	Deposits Attached Encrustation	685	M 2
	237.8	IW(F01)	Infil Weeper	715	M 2
	237.8	RMJ(F03)	Roots Medium Joint	726	M 3
	237.8	DAZ(F02)	Deposits Attached Other	737	M 2
	239.2	AMH	Manhole	752	NA



Code: **AMH**  
 Description: **Manhole**  
 Distance (ft): **.0**  
 Structural Grade: **0**  
 O&M Grade: **0**  
 Clock Start/From:  
 Clock To:  
 1st Value:  
 2nd Value:  
 Value Percent:  
 Continuous Index:  
 Within 8" of Joint: **NO**  
 Remarks: **M-108-033**

---

Code:	<b>MWL</b>
Description:	<b>Water Level</b>

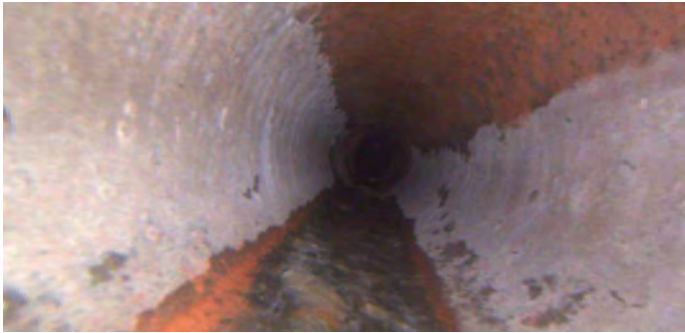

Distance (ft):	<b>.0</b>
Structural Grade:	<b>0</b>
O&M Grade:	<b>0</b>
Clock Start/From:	
Clock To:	
1st Value:	
2nd Value:	
Value Percent:	<b>5.000</b>
Continuous Index:	
Within 8" of Joint:	<b>NO</b>
Remarks:	

---

Code:	<b>DSZ</b>
Description:	<b>Deposits Settled Other</b>



Distance (ft):	<b>3.5</b>
Structural Grade:	<b>0</b>
O&M Grade:	<b>2</b>
Clock Start/From:	<b>6</b>
Clock To:	
1st Value:	
2nd Value:	
Value Percent:	<b>5.000</b>
Continuous Index:	
Within 8" of Joint:	<b>NO</b>
Remarks:	<b>tissue/debris</b>

---

Code: **TF**  
Description: **Tap Factory**



Distance (ft): **5.1**  
Structural Grade: **0**  
O&M Grade: **0**  
Clock Start/From: **10**  
Clock To:  
1st Value: **4.000**  
2nd Value:  
Value Percent:  
Continuous Index:  
Within 8" of Joint:  
Remarks:

---

Code: **TF**  
Description: **Tap Factory**



Distance (ft): **6.7**  
Structural Grade: **0**  
O&M Grade: **0**  
Clock Start/From: **3**  
Clock To:  
1st Value: **4.000**  
2nd Value:  
Value Percent:  
Continuous Index:  
Within 8" of Joint:  
Remarks:

---

Code: **IW**  
Description: **Infil Weeper**

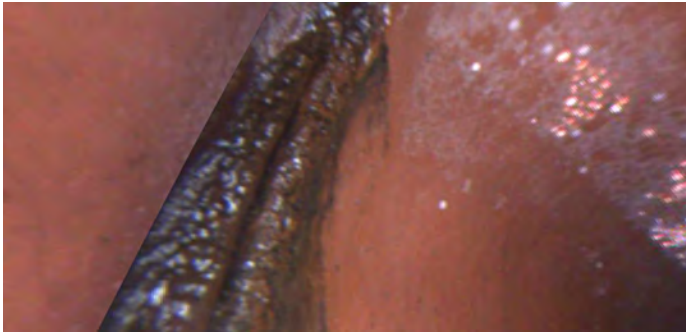

Distance (ft): **8.4**  
Structural Grade: **0**  
O&M Grade: **2**  
Clock Start/From: **10**  
Clock To:  
1st Value:  
2nd Value:  
Value Percent:  
Continuous Index: **S01**  
Within 8" of Joint: **YES**  
Remarks: **wandering**

---

Code: **TF**  
Description: **Tap Factory**



Distance (ft): **61.5**  
Structural Grade: **0**  
O&M Grade: **0**  
Clock Start/From: **9**  
Clock To:  
1st Value: **4.000**  
2nd Value:  
Value Percent:  
Continuous Index:  
Within 8" of Joint:  
Remarks:

---

Code: **TF**  
Description: **Tap Factory**

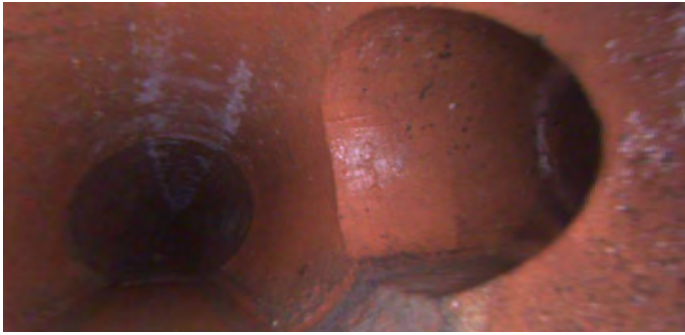

Distance (ft): **63.1**  
Structural Grade: **0**  
O&M Grade: **0**  
Clock Start/From: **3**  
Clock To:  
1st Value: **4.000**  
2nd Value:  
Value Percent:  
Continuous Index:  
Within 8" of Joint:  
Remarks:

---

Code: **DAZ**  
Description: **Deposits Attached Other**



Distance (ft): **74.5**  
Structural Grade: **0**  
O&M Grade: **2**  
Clock Start/From: **7**  
Clock To: **5**  
1st Value:  
2nd Value:  
Value Percent: **5.000**  
Continuous Index:  
Within 8" of Joint: **YES**  
Remarks:

---

Code: **DAZ**  
Description: **Deposits Attached Other**



Distance (ft): **116.2**  
Structural Grade: **0**  
O&M Grade: **2**  
Clock Start/From: **7**  
Clock To: **5**  
1st Value:  
2nd Value:  
Value Percent: **5.000**  
Continuous Index: **S02**  
Within 8" of Joint: **YES**  
Remarks: **wandering**

---

Code: **TF**  
Description: **Tap Factory**



Distance (ft): **128.3**  
Structural Grade: **0**  
O&M Grade: **0**  
Clock Start/From: **10**  
Clock To:  
1st Value: **4.000**  
2nd Value:  
Value Percent:  
Continuous Index:  
Within 8" of Joint: **YES**  
Remarks:

---

Code: **TF**  
Description: **Tap Factory**



Distance (ft): **130.8**  
Structural Grade: **0**  
O&M Grade: **0**  
Clock Start/From: **3**  
Clock To:  
1st Value: **4.000**  
2nd Value:  
Value Percent:  
Continuous Index:  
Within 8" of Joint: **YES**  
Remarks:

---

Code: **ID**  
Description: **Infil Dripper**

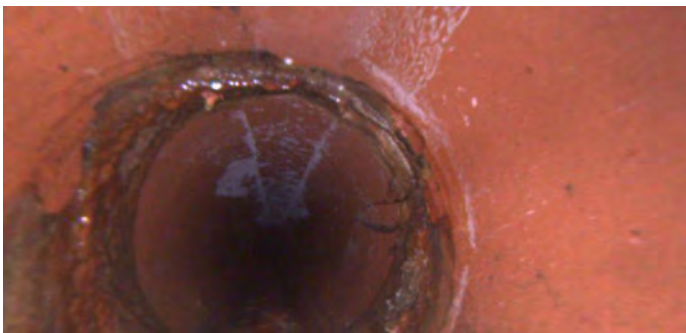

Distance (ft): **177.8**  
Structural Grade: **0**  
O&M Grade: **3**  
Clock Start/From: **11**  
Clock To: **1**  
1st Value:  
2nd Value:  
Value Percent:  
Continuous Index:  
Within 8" of Joint: **YES**  
Remarks:

---

Code: **DAE**  
Description: **Deposits Attached Encrustation**



Distance (ft): **178.4**  
Structural Grade: **0**  
O&M Grade: **2**  
Clock Start/From: **7**  
Clock To: **5**  
1st Value:  
2nd Value:  
Value Percent: **5.000**  
Continuous Index:  
Within 8" of Joint: **YES**  
Remarks:

---

Code: **RFJ**  
Description: **Roots Fine Joint**

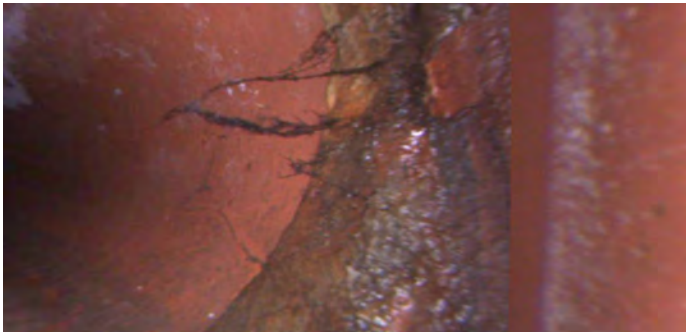

Distance (ft): **178.4**  
Structural Grade: **0**  
O&M Grade: **1**  
Clock Start/From: **3**  
Clock To:  
1st Value:  
2nd Value:  
Value Percent:  
Continuous Index:  
Within 8" of Joint: **YES**  
Remarks:

---

Code: **TF**  
Description: **Tap Factory**

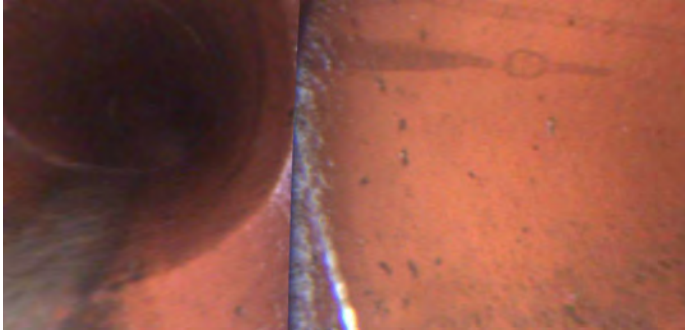

Distance (ft): **200.5**  
Structural Grade: **0**  
O&M Grade: **0**  
Clock Start/From: **10**  
Clock To:  
1st Value: **4.000**  
2nd Value:  
Value Percent:  
Continuous Index:  
Within 8" of Joint: **YES**  
Remarks:

---

Code: **RMJ**  
Description: **Roots Medium Joint**



Distance (ft): **200.5**  
Structural Grade: **0**  
O&M Grade: **3**  
Clock Start/From: **1**  
Clock To:  
1st Value:  
2nd Value:  
Value Percent: **5.000**  
Continuous Index: **S03**  
Within 8" of Joint: **YES**  
Remarks: **wandering**

---

Code: **TF**  
Description: **Tap Factory**



Distance (ft): **202.1**  
Structural Grade: **0**  
O&M Grade: **0**  
Clock Start/From: **2**  
Clock To:  
1st Value: **4.000**  
2nd Value:  
Value Percent:  
Continuous Index:  
Within 8" of Joint: **YES**  
Remarks:

---

Code: **DAE**  
Description: **Deposits Attached Encrustation**

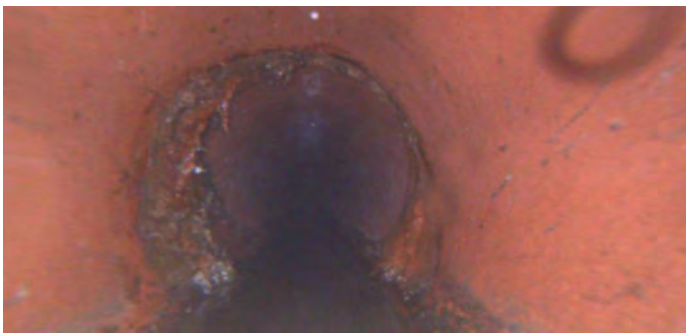

Distance (ft): **228.6**  
Structural Grade: **0**  
O&M Grade: **2**  
Clock Start/From: **7**  
Clock To: **5**  
1st Value:  
2nd Value:  
Value Percent: **5.000**  
Continuous Index:  
Within 8" of Joint: **YES**  
Remarks:

---

Code: **IW**  
Description: **Infil Weeper**



Distance (ft): **237.8**  
Structural Grade: **0**  
O&M Grade: **2**  
Clock Start/From: **10**  
Clock To:  
1st Value:  
2nd Value:  
Value Percent:  
Continuous Index: **F01**  
Within 8" of Joint: **YES**  
Remarks: **wandering**

---

Code: **RMJ**  
Description: **Roots Medium Joint**



Distance (ft): **237.8**  
Structural Grade: **0**  
O&M Grade: **3**  
Clock Start/From: **1**  
Clock To:  
1st Value:  
2nd Value:  
Value Percent: **5.000**  
Continuous Index: **F03**  
Within 8" of Joint: **YES**  
Remarks: **wandering**

---

Code: **DAZ**  
Description: **Deposits Attached Other**



Distance (ft): **237.8**  
Structural Grade: **0**  
O&M Grade: **2**  
Clock Start/From: **7**  
Clock To: **5**  
1st Value:  
2nd Value:  
Value Percent: **5.000**  
Continuous Index: **F02**  
Within 8" of Joint: **YES**  
Remarks: **wandering**

---

Code: **AMH**  
Description: **Manhole**



Distance (ft): **239.2**  
Structural Grade: **0**  
O&M Grade: **0**  
Clock Start/From:  
Clock To:  
1st Value:  
2nd Value:  
Value Percent:  
Continuous Index:  
Within 8" of Joint: **NO**  
Remarks: **M-108-032**