

Profile/Photo Observation Report



Date:	04/06/2018	Weather:		Coding:	PACP 6.0
Pipe Length (ft):	53.2	Owner:	NA	Pre Clean:	No Pre-Cleaning
P.O.#:		Surveyor:	Byrd Fitzgerald	PSR:	P-506-026-011
Customer:		Clean Date:	01/01/1900	Shape:	C

Street:	S COLORADO ST & W 7TH PL	Flow Control:	Not Controlled
City:	Hobart, IN	Year Renewed:	
Location:	Yard	Tape/Media #:	
Purpose:	Routine Assessment	Dia/Height:	10"
Use:	Sanitary	Material:	VCP
Drain Area:	NA	Lining:	
Category:	NA		
Comment:	P_C debris, flow direction is marked wrong.		
Location Details:		Direction of Survey:	Upstream
US MH:	M-506-011	DS MH:	M-506-026
		Total Length Surveyed (ft):	37.7

O&M Index:	2.00	O&M Quick:	2500	O&M Rating:	10.00
Structural Index:	0.00	Structural Quick:	0000	Structural Rating:	0.00
Overall Index:	2.00	Overall Quick:	2500	Overall Rating:	10.00

The diagram shows a vertical manhole structure. At the top is a circular opening labeled **M-506-026**. At the bottom is another circular opening labeled **M-506-011**. A red arrow points downwards along the left side of the structure, labeled **Camera Direction**. A table is positioned to the right of the manhole, with lines connecting its rows to specific heights on the structure. The table has five columns: **Position**, **Code**, **Observation**, **Video (sec)**, and **Grade**.

Position	Code	Observation	Video (sec)	Grade
.0	AMH	Manhole	10	NA
.0	MWL	Water Level	22	NA
13.2	DSZ(S01)	Deposits Settled Other	60	M 2
37.7	MSA	Abandoned Survey	120	NA
37.7	DSZ(F01)	Deposits Settled Other	131	M 2

Code: **AMH**
Description: **Manhole**

Distance (ft):	.0
Structural Grade:	0
O&M Grade:	0
Clock Start/From:	
Clock To:	
1st Value:	
2nd Value:	
Value Percent:	
Continuous Index:	
Within 8" of Joint:	NO
Remarks:	M-506-026

Code:	MWL
Description:	Water Level



Distance (ft):	.0
Structural Grade:	0
O&M Grade:	0
Clock Start/From:	
Clock To:	
1st Value:	
2nd Value:	
Value Percent:	5.000
Continuous Index:	
Within 8" of Joint:	NO
Remarks:	

Code:	DSZ
Description:	Deposits Settled Other



Distance (ft):	13.2
Structural Grade:	0
O&M Grade:	2
Clock Start/From:	6
Clock To:	
1st Value:	
2nd Value:	
Value Percent:	5.000
Continuous Index:	S01
Within 8" of Joint:	NO
Remarks:	tissue/debris

Code: **MSA**
Description: **Abandoned Survey**

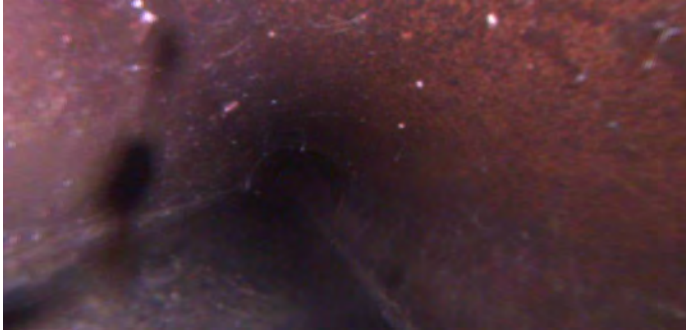

Distance (ft): **37.7**
Structural Grade: **0**
O&M Grade: **0**
Clock Start/From:
Clock To:
1st Value:
2nd Value:
Value Percent:
Continuous Index:
Within 8" of Joint: **NO**
Remarks: **camera flipped**

Code: **DSZ**
Description: **Deposits Settled Other**

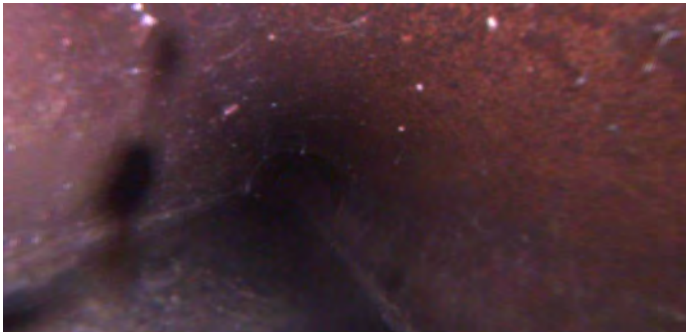

Distance (ft): **37.7**
Structural Grade: **0**
O&M Grade: **2**
Clock Start/From: **6**
Clock To:
1st Value:
2nd Value:
Value Percent: **5.000**
Continuous Index: **F01**
Within 8" of Joint: **NO**
Remarks: **tissue/debris**