

Profile/Photo Observation Report



Date:	03/27/2018	Weather:		Coding:	PACP 6.0
Pipe Length (ft):	174.0	Owner:	NA	Pre Clean:	Not Known
P.O.#:		Surveyor:	Jen Costello	PSR:	P-203-013-014
Customer:		Clean Date:	01/01/1900	Shape:	C

Street:	ALLEY WAY	Flow Control:	Not Controlled
City:	Hobart, IN	Year Renewed:	
Location:	Other	Tape/Media #:	
Purpose:	Not Known	Dia/Height:	10"
Use:	Sanitary	Material:	VCP
Drain Area:	NA	Lining:	
Category:	NA		
Comment:			

Location Details:		Direction of Survey:	Downstream
US MH:	M-203-014	DS MH:	M-203-013
		Total Length Surveyed (ft):	166.3

O&M Index:	5.00	O&M Quick:	5100	O&M Rating:	5.00
Structural Index:	0.00	Structural Quick:	0000	Structural Rating:	0.00
Overall Index:	5.00	Overall Quick:	5100	Overall Rating:	5.00

Position	Code	Observation	Video (sec)	Grade
.0	AMH	Manhole	10	NA
.0	MWL	Water Level	21	NA
160.9	TF	Tap Factory	355	NA
166.3	OBZ	Obstacle Other	377	M 5
166.3	MSA	Abandoned Survey	389	NA

Code: **AMH**
Description: **Manhole**

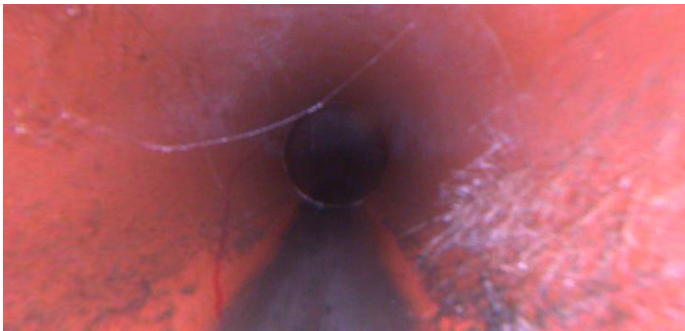

Code:	MWL
Description:	Water Level

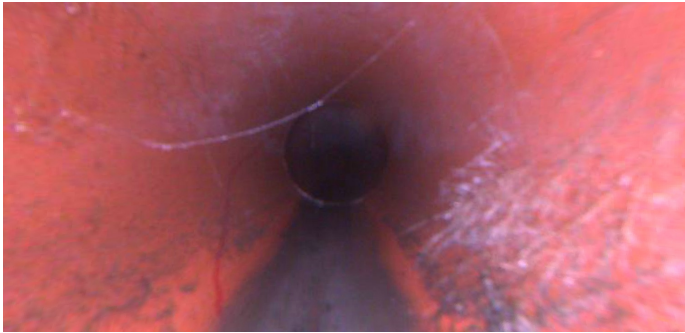

Distance (ft):	.0
Structural Grade:	0
O&M Grade:	0
Clock Start/From:	
Clock To:	
1st Value:	
2nd Value:	
Value Percent:	5.000
Continuous Index:	
Within 8" of Joint:	NO
Remarks:	

Code:	TF
Description:	Tap Factory

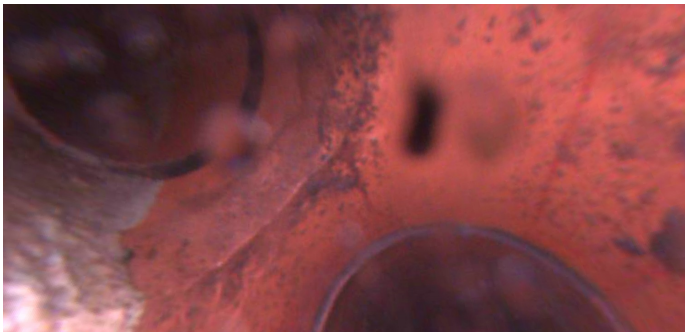

Distance (ft):	160.9
Structural Grade:	0
O&M Grade:	0
Clock Start/From:	10
Clock To:	
1st Value:	4.000
2nd Value:	
Value Percent:	
Continuous Index:	
Within 8" of Joint:	
Remarks:	

Code: **OBZ**
Description: **Obstacle Other**

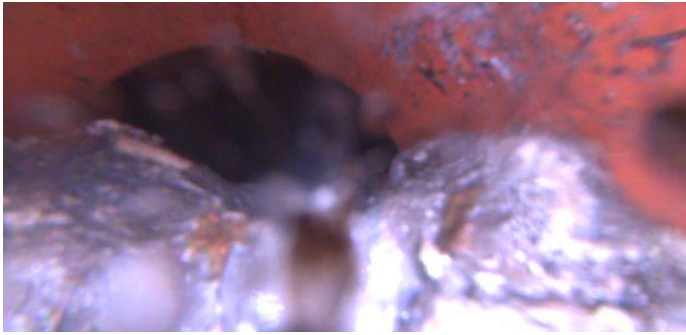

Distance (ft): **166.3**
Structural Grade: **0**
O&M Grade: **5**
Clock Start/From: **2**
Clock To: **10**
1st Value:
2nd Value:
Value Percent: **80.000**
Continuous Index:
Within 8" of Joint: **NO**
Remarks: **MISC**

Code: **MSA**
Description: **Abandoned Survey**



Distance (ft): **166.3**
Structural Grade: **0**
O&M Grade: **0**
Clock Start/From:
Clock To:
1st Value:
2nd Value:
Value Percent:
Continuous Index:
Within 8" of Joint: **NO**
Remarks: **OBZ**