

Profile/Photo Observation Report



Date:	09/24/2018	Weather:		Coding:	PACP 6.0
Pipe Length (ft):	131.9	Owner:	NA	Pre Clean:	Not Known
P.O.#:		Surveyor:	Selasie Honu	PSR:	P-203-019-018
Customer:		Clean Date:	01/01/1900	Shape:	C

Street:	Maxwell St	Flow Control:	Not Controlled
City:	Hobart, IN	Year Renewed:	
Location:	Light Highway	Tape/Media #:	
Purpose:	Routine Assessment	Dia/Height:	10"
Use:	Sanitary	Material:	VCP
Drain Area:	NA	Lining:	
Category:	NA		
Comment:			

Location Details:		Direction of Survey:	Upstream
US MH:	M-203-019	DS MH:	M-203-018
		Total Length Surveyed (ft):	86.7

O&M Index:	0.00	O&M Quick:	0000	O&M Rating:	0.00
Structural Index:	0.00	Structural Quick:	0000	Structural Rating:	0.00
Overall Index:	0.00	Overall Quick:	0000	Overall Rating:	0.00

The diagram illustrates a vertical pipe section with a table of observations and a camera direction indicator.

Table:

Position	Code	Observation	Video (sec)	Grade
.0	AMH	Manhole	10	NA
.0	MWL	Water Level	21	NA
44.4	TF	Tap Factory	121	NA
86.7	MSA	Abandoned Survey	217	NA

Diagram Labels:

- M-203-018**: Label at the top of the pipe section.
- M-203-019**: Label at the bottom of the pipe section.
- Camera Direction**: Indicated by a red arrow pointing downwards.

The pipe section is represented by a vertical cylinder with a gray gradient. The table is positioned to the right of the pipe, with lines connecting the 'Position' column values to the pipe. The 'Camera Direction' is indicated by a red arrow pointing downwards, with the text 'Camera Direction' written vertically next to it.

Code: **AMH**
Description: **Manhole**



Code:	MWL
Description:	Water Level

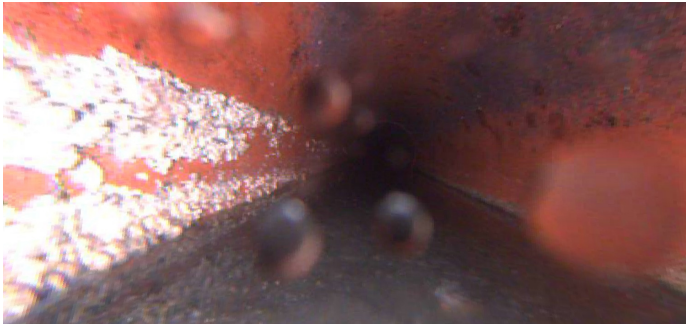

Distance (ft):	.0
Structural Grade:	0
O&M Grade:	0
Clock Start/From:	
Clock To:	
1st Value:	
2nd Value:	
Value Percent:	5.000
Continuous Index:	
Within 8" of Joint:	NO
Remarks:	

Code:	TF
Description:	Tap Factory



Distance (ft):	44.4
Structural Grade:	0
O&M Grade:	0
Clock Start/From:	3
Clock To:	
1st Value:	4.000
2nd Value:	
Value Percent:	
Continuous Index:	
Within 8" of Joint:	
Remarks:	



Code:	MSA
Description:	Abandoned Survey
Distance (ft):	86.7
Structural Grade:	0
O&M Grade:	0
Clock Start/From:	
Clock To:	
1st Value:	
2nd Value:	
Value Percent:	
Continuous Index:	
Within 8" of Joint:	NO
Remarks:	camera stopped