

Profile/Photo Observation Report



Date:	03/25/2018	Weather:		Coding:	PACP 6.0
Pipe Length (ft):	269.1	Owner:	NA	Pre Clean:	Not Known
P.O.#:		Surveyor:	Byrd Fitzgerald	PSR:	P-203-032-030
Customer:		Clean Date:	01/01/1900	Shape:	C

Street:	ALLEY BETWEEN BARNES ST & MON	Flow Control:	Not Controlled
City:	Hobart, IN	Year Renewed:	
Location:	Other	Tape/Media #:	
Purpose:	Not Known	Dia/Height:	10"
Use:	Sanitary	Material:	VCP
Drain Area:	NA	Lining:	
Category:	NA		
Comment:	6 inch pipe. Damaged		

Location Details:		Direction of Survey:	Downstream
US MH:	M-203-032	DS MH:	M-203-030
		Total Length Surveyed (ft):	39.7

O&M Index:	3.00	O&M Quick:	4131	O&M Rating:	9.00
Structural Index:	1.00	Structural Quick:	1100	Structural Rating:	1.00
Overall Index:	2.50	Overall Quick:	4131	Overall Rating:	10.00

The diagram shows a vertical pipe with inspection points marked by circles and labels. A red arrow indicates the camera direction pointing downwards. The data table below the diagram lists the inspection points and their details.

Position	Code	Observation	Video (sec)	Grade
M-203-032				
.0	AMH	Manhole	10	NA
.0	MWL	Water Level	21	NA
18.2	MWL	Water Level	69	NA
39.2	TFD	Tap Factory Defective	123	M 2
39.2	RML	Roots Medium Lateral	134	M 3
39.2	CC	Crack Circumferential	146	S 1
39.3	MCU	Camera Underwater	157	M 4
39.7	MSA	Abandoned Survey	169	NA
M-203-030				

Code: **AMH**
Description: **Manhole**

Distance (ft):	.0
Structural Grade:	0
O&M Grade:	0
Clock Start/From:	
Clock To:	
1st Value:	
2nd Value:	
Value Percent:	
Continuous Index:	
Within 8" of Joint:	NO
Remarks:	M-203-032

Code:	MWL
Description:	Water Level

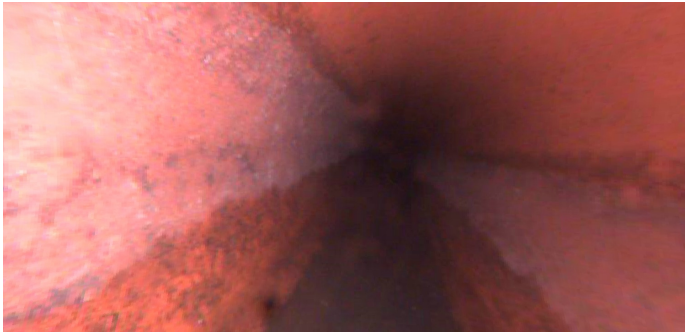

Distance (ft):	.0
Structural Grade:	0
O&M Grade:	0
Clock Start/From:	
Clock To:	
1st Value:	
2nd Value:	
Value Percent:	5.000
Continuous Index:	
Within 8" of Joint:	NO
Remarks:	

Code:	MWL
Description:	Water Level



Distance (ft):	18.2
Structural Grade:	0
O&M Grade:	0
Clock Start/From:	
Clock To:	
1st Value:	
2nd Value:	
Value Percent:	40.000
Continuous Index:	
Within 8" of Joint:	NO
Remarks:	

Code: **TFD**
Description: **Tap Factory Defective**



Distance (ft): **39.2**
Structural Grade: **0**
O&M Grade: **2**
Clock Start/From: **1**
Clock To:
1st Value: **4.000**
2nd Value:
Value Percent:
Continuous Index:
Within 8" of Joint:
Remarks: **RML**

Code: **RML**
Description: **Roots Medium Lateral**

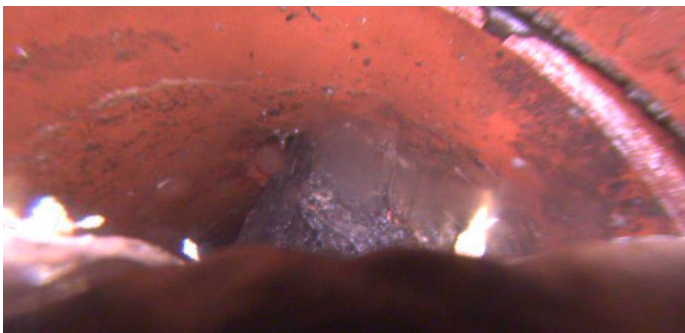

Distance (ft): **39.2**
Structural Grade: **0**
O&M Grade: **3**
Clock Start/From: **12**
Clock To: **6**
1st Value:
2nd Value:
Value Percent: **30.000**
Continuous Index:
Within 8" of Joint: **NO**
Remarks:

Code: **CC**
Description: **Crack Circumferential**



Distance (ft): **39.2**
Structural Grade: **1**
O&M Grade: **0**
Clock Start/From: **10**
Clock To: **12**
1st Value:
2nd Value:
Value Percent:
Continuous Index:
Within 8" of Joint:
Remarks:

Code: **MCU**
Description: **Camera Underwater**

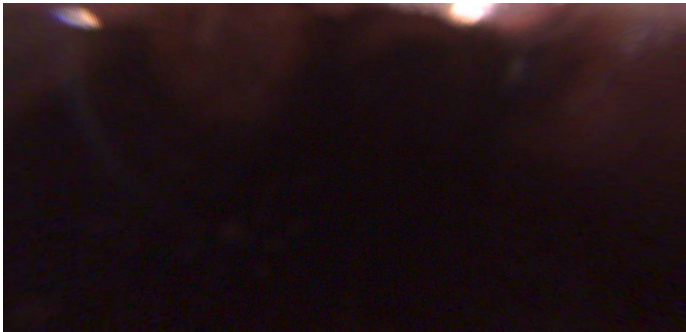

Distance (ft): **39.3**
Structural Grade: **0**
O&M Grade: **4**
Clock Start/From:
Clock To:
1st Value:
2nd Value:
Value Percent:
Continuous Index:
Within 8" of Joint: **NO**
Remarks:

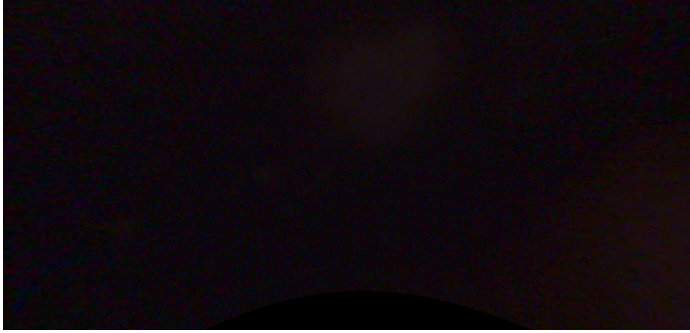

Code:	MSA
Description:	Abandoned Survey
Distance (ft):	39.7
Structural Grade:	0
O&M Grade:	0
Clock Start/From:	
Clock To:	
1st Value:	
2nd Value:	
Value Percent:	
Continuous Index:	
Within 8" of Joint:	NO
Remarks:	mcu/possible rootball at lateral