

Profile/Photo Observation Report



Date:	03/25/2018	Weather:		Coding:	PACP 6.0
Pipe Length (ft):	93.5	Owner:	NA	Pre Clean:	Not Known
P.O.#:		Surveyor:	Byrd Fitzgerald	PSR:	P-203-033-032
Customer:		Clean Date:	01/01/1900	Shape:	C

Street:	E 38th Ave	Flow Control:	Not Controlled
City:	Hobart, IN	Year Renewed:	
Location:	Other	Tape/Media #:	
Purpose:	Not Known	Dia/Height:	8"
Use:	Sanitary	Material:	VCP
Drain Area:	NA	Lining:	
Category:	NA		
Comment:			

Location Details:		Direction of Survey:	Downstream
US MH:	M-203-032	DS MH:	M-203-033
		Total Length Surveyed (ft):	16.3

O&M Index:	1.60	O&M Quick:	2312	O&M Rating:	8.00
Structural Index:	0.00	Structural Quick:	0000	Structural Rating:	0.00
Overall Index:	1.60	Overall Quick:	2312	Overall Rating:	8.00

The diagram illustrates a vertical pipe section, likely a manhole or tunnel, with inspection points marked along its length. A red arrow on the left indicates the 'Camera Direction' pointing downwards. The pipe is labeled with 'M-203-032' at the top and 'M-203-033' at the bottom. A table on the right provides data for the inspection points.

Position	Code	Observation	Video (sec)	Grade
.0	AMH	Manhole	10	NA
.0	MWL	Water Level	21	NA
5.9	RFB(S01)	Roots Fine Barrel	44	M 2
13.9	RFJ	Roots Fine Joint	72	M 1
16.0	TBI	Tap Break-in Intruding	88	M 2
16.2	RFL	Roots Fine Lateral	101	M 1
16.3	MSA	Abandoned Survey	113	NA
16.3	RFB(F01)	Roots Fine Barrel	124	M 2

Code: **AMH**
Description: **Manhole**



Code:	MWL
Description:	Water Level

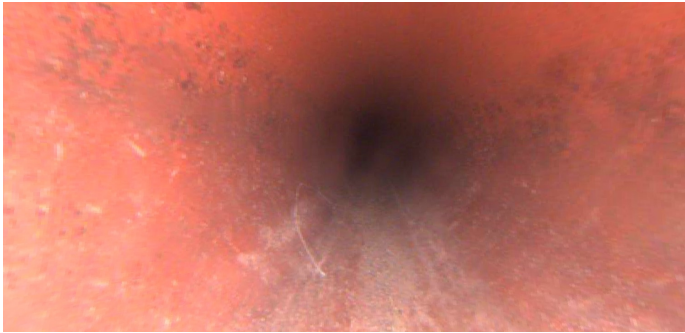

Distance (ft):	.0
Structural Grade:	0
O&M Grade:	0
Clock Start/From:	
Clock To:	
1st Value:	
2nd Value:	
Value Percent:	5.000
Continuous Index:	
Within 8" of Joint:	NO
Remarks:	

Code:	RFB
Description:	Roots Fine Barrel

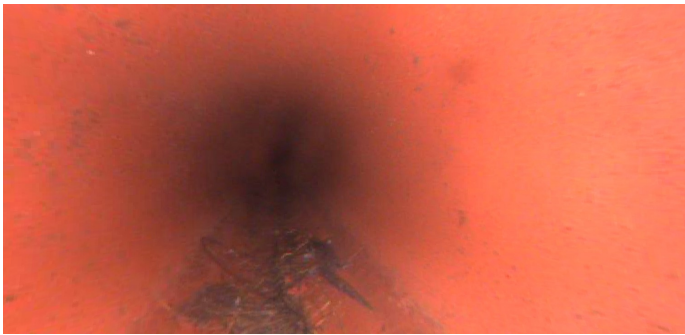

Distance (ft):	5.9
Structural Grade:	0
O&M Grade:	2
Clock Start/From:	6
Clock To:	
1st Value:	
2nd Value:	
Value Percent:	
Continuous Index:	S01
Within 8" of Joint:	NO
Remarks:	

Code: **RFJ**
Description: **Roots Fine Joint**



Distance (ft): **13.9**
Structural Grade: **0**
O&M Grade: **1**
Clock Start/From: **1**
Clock To:
1st Value:
2nd Value:
Value Percent:
Continuous Index:
Within 8" of Joint: **YES**
Remarks:

Code: **TBI**
Description: **Tap Break-in Intruding**

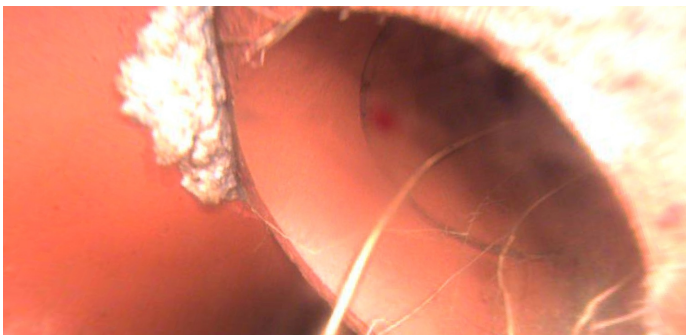

Distance (ft): **16.0**
Structural Grade: **0**
O&M Grade: **2**
Clock Start/From: **4**
Clock To:
1st Value: **4.000**
2nd Value: **2.000**
Value Percent:
Continuous Index:
Within 8" of Joint:
Remarks: **ROOTS**

Code: **RFL**
Description: **Roots Fine Lateral**

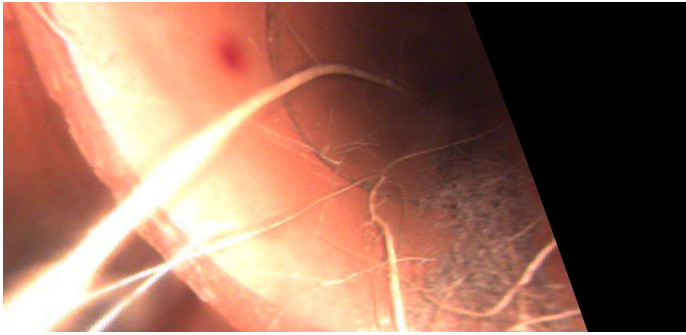

Distance (ft): **16.2**
Structural Grade: **0**
O&M Grade: **1**
Clock Start/From: **3**
Clock To: **9**
1st Value:
2nd Value:
Value Percent:
Continuous Index:
Within 8" of Joint: **NO**
Remarks:

Code: **MSA**
Description: **Abandoned Survey**



Distance (ft): **16.3**
Structural Grade: **0**
O&M Grade: **0**
Clock Start/From:
Clock To:
1st Value:
2nd Value:
Value Percent:
Continuous Index:
Within 8" of Joint: **NO**
Remarks: **tfi**

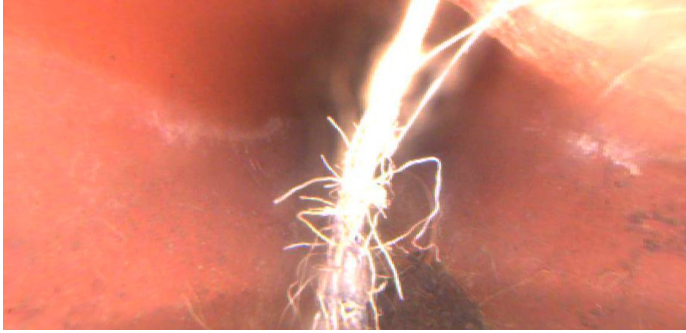

Code:	RFB
Description:	Roots Fine Barrel
Distance (ft):	16.3
Structural Grade:	0
O&M Grade:	2
Clock Start/From:	6
Clock To:	
1st Value:	
2nd Value:	
Value Percent:	
Continuous Index:	F01
Within 8" of Joint:	NO
Remarks:	