

Profile/Photo Observation Report



Date:	03/25/2018	Weather:		Coding:	PACP 6.0
Pipe Length (ft):	263.0	Owner:	NA	Pre Clean:	Not Known
P.O.#:		Surveyor:	Byrd Fitzgerald	PSR:	P-203-039-037
Customer:		Clean Date:	01/01/1900	Shape:	C

Street:	ALLEY BETWEEN MAITLAND ST & M	Flow Control:	Not Controlled
City:	Hobart, IN	Year Renewed:	
Location:	Other	Tape/Media #:	
Purpose:	Not Known	Dia/Height:	10"
Use:	Sanitary	Material:	VCP
Drain Area:	NA	Lining:	
Category:	NA		
Comment:	Rootball at pipe entrance.		
Location Details:		Direction of Survey:	Upstream
US MH:	M-203-037	DS MH:	M-203-039
		Total Length Surveyed (ft):	238.3

O&M Index:	2.00	O&M Quick:	2G00	O&M Rating:	86.00
Structural Index:	0.00	Structural Quick:	0000	Structural Rating:	0.00
Overall Index:	2.00	Overall Quick:	2G00	Overall Rating:	86.00

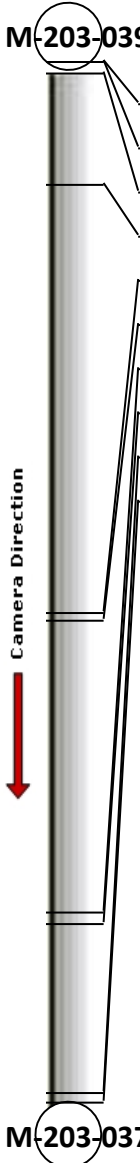
	Position	Code	Observation	Video (sec)	Grade
	M-203-039				
	.0	AMH	Manhole	10	NA
	.0	MWL	Water Level	21	NA
	2.7	OBR	Obstacle Rocks	38	M 2
	28.1	DSZ(S01)	Deposits Settled Other	100	M 2
	126.2	TFC	Tap Factory Capped	309	NA
	127.8	TF	Tap Factory	325	NA
	194.9	TF	Tap Factory	471	NA
	197.3	TF	Tap Factory	488	NA
	236.2	DSZ(F01)	Deposits Settled Other	577	M 2
	238.3	AMH	Manhole	593	NA
	M-203-037				

Code: **AMH**
Description: **Manhole**

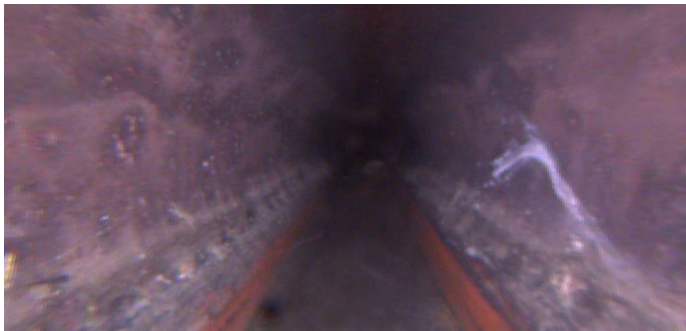

Distance (ft): **.0**
Structural Grade: **0**
O&M Grade: **0**
Clock Start/From:
Clock To:
1st Value:
2nd Value:
Value Percent:
Continuous Index:
Within 8" of Joint: **NO**
Remarks: **M-203-039**

Code:	MWL
Description:	Water Level

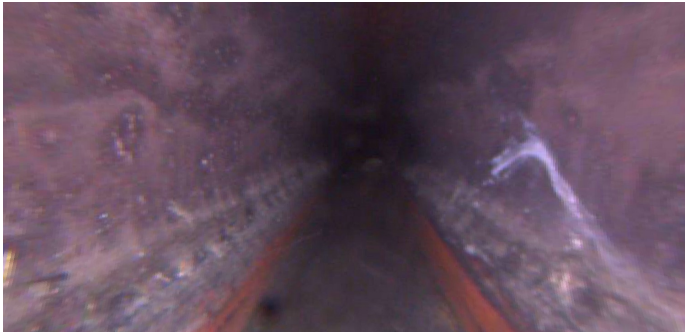

Distance (ft):	.0
Structural Grade:	0
O&M Grade:	0
Clock Start/From:	
Clock To:	
1st Value:	
2nd Value:	
Value Percent:	5.000
Continuous Index:	
Within 8" of Joint:	NO
Remarks:	

Code:	OBR
Description:	Obstacle Rocks

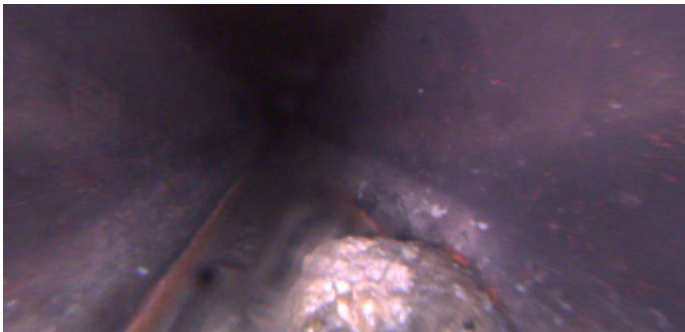

Distance (ft):	2.7
Structural Grade:	0
O&M Grade:	2
Clock Start/From:	6
Clock To:	
1st Value:	
2nd Value:	
Value Percent:	5.000
Continuous Index:	
Within 8" of Joint:	NO
Remarks:	

Code: **DSZ**
Description: **Deposits Settled Other**

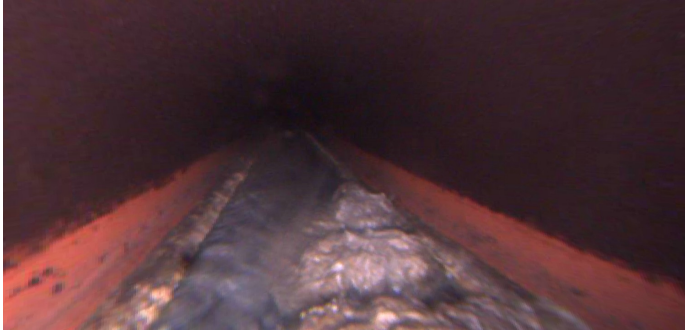

Distance (ft): **28.1**
Structural Grade: **0**
O&M Grade: **2**
Clock Start/From: **6**
Clock To:
1st Value:
2nd Value:
Value Percent: **5.000**
Continuous Index: **S01**
Within 8" of Joint: **NO**
Remarks: **tissue/debris**

Code: **TFC**
Description: **Tap Factory Capped**

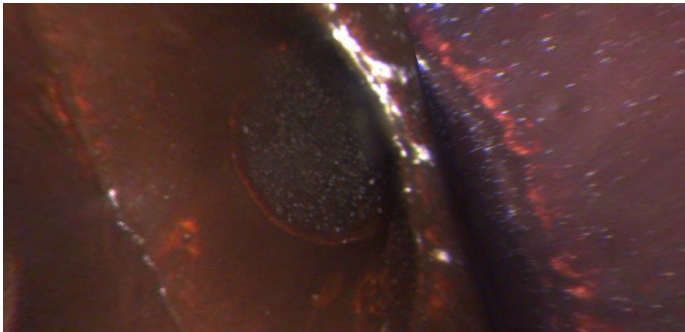

Distance (ft): **126.2**
Structural Grade: **0**
O&M Grade: **0**
Clock Start/From: **10**
Clock To:
1st Value: **4.000**
2nd Value:
Value Percent:
Continuous Index:
Within 8" of Joint: **YES**
Remarks:

Code: **TF**
Description: **Tap Factory**

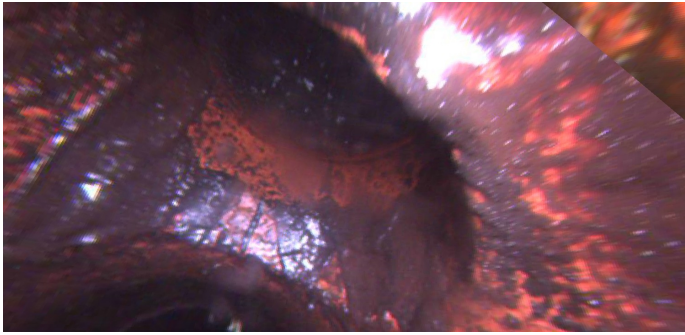

Distance (ft): **127.8**
Structural Grade: **0**
O&M Grade: **0**
Clock Start/From: **1**
Clock To:
1st Value: **4.000**
2nd Value:
Value Percent:
Continuous Index:
Within 8" of Joint:
Remarks:

Code: **TF**
Description: **Tap Factory**

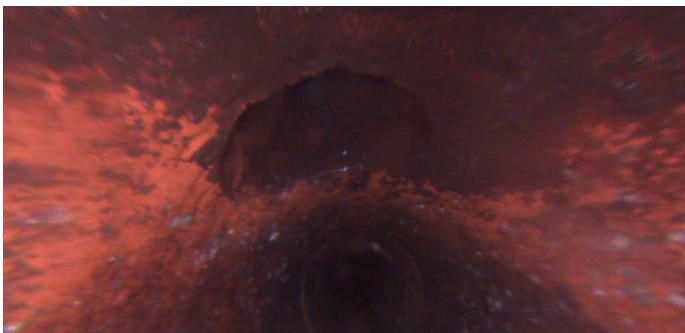

Distance (ft): **194.9**
Structural Grade: **0**
O&M Grade: **0**
Clock Start/From: **12**
Clock To:
1st Value: **4.000**
2nd Value:
Value Percent:
Continuous Index:
Within 8" of Joint:
Remarks:

Code: **TF**
Description: **Tap Factory**

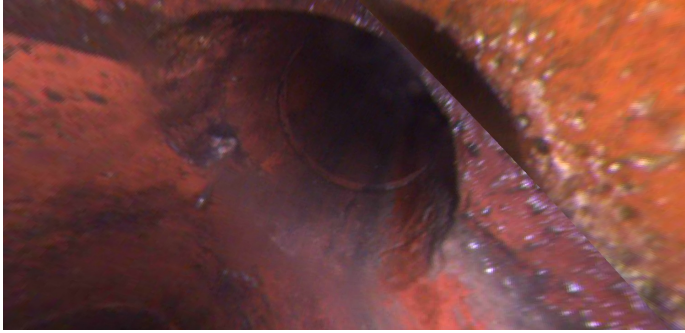

Distance (ft): **197.3**
Structural Grade: **0**
O&M Grade: **0**
Clock Start/From: **1**
Clock To:
1st Value: **4.000**
2nd Value:
Value Percent:
Continuous Index:
Within 8" of Joint:
Remarks:

Code: **DSZ**
Description: **Deposits Settled Other**



Distance (ft): **236.2**
Structural Grade: **0**
O&M Grade: **2**
Clock Start/From: **6**
Clock To:
1st Value:
2nd Value:
Value Percent: **5.000**
Continuous Index: **F01**
Within 8" of Joint: **NO**
Remarks: **tissue/debris**

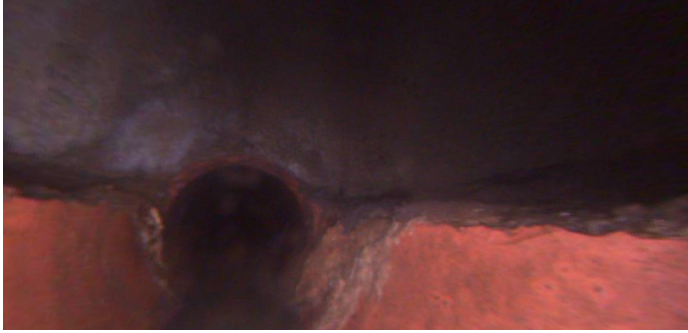

Code:	AMH
Description:	Manhole
Distance (ft):	238.3
Structural Grade:	0
O&M Grade:	0
Clock Start/From:	
Clock To:	
1st Value:	
2nd Value:	
Value Percent:	
Continuous Index:	
Within 8" of Joint:	NO
Remarks:	M-203-037