

Profile/Photo Observation Report



Date:	03/24/2018	Weather:		Coding:	PACP 6.0
Pipe Length (ft):	262.1	Owner:	NA	Pre Clean:	Not Known
P.O.#:		Surveyor:	Byrd Fitzgerald	PSR:	P-203-052-051
Customer:		Clean Date:	01/01/1900	Shape:	C

Street:	ALLEY BETWEEN SANDUSKY ST & EV	Flow Control:	Not Controlled
City:	Hobart, IN	Year Renewed:	
Location:	Other	Tape/Media #:	
Purpose:	Not Known	Dia/Height:	12"
Use:	Sanitary	Material:	VCP
Drain Area:	NA	Lining:	
Category:	NA		
Comment:			

Location Details:		Direction of Survey:	Downstream
US MH:	M-203-051	DS MH:	M-203-052
		Total Length Surveyed (ft):	15.5

O&M Index:	2.00	O&M Quick:	2200	O&M Rating:	4.00
Structural Index:	0.00	Structural Quick:	0000	Structural Rating:	0.00
Overall Index:	2.00	Overall Quick:	2200	Overall Rating:	4.00

The diagram illustrates a vertical manhole inspection. A vertical shaft is shown with a camera at the top (M-203-051) and a manhole at the bottom (M-203-052). A red arrow indicates the camera direction is downwards. A table of observations is provided, showing the position, code, observation, video time, and grade for each observation point.

Position	Code	Observation	Video (sec)	Grade
.0	AMH	Manhole	10	NA
.0	MWL	Water Level	21	NA
8.7	DAE	Deposits Attached Encrustation	50	M 2
14.5	DSZ	Deposits Settled Other	73	M 2
15.5	MSA	Abandoned Survey	86	NA

Code: **AMH**
Description: **Manhole**

Distance (ft):	.0
Structural Grade:	0
O&M Grade:	0
Clock Start/From:	
Clock To:	
1st Value:	
2nd Value:	
Value Percent:	
Continuous Index:	
Within 8" of Joint:	NO
Remarks:	M-203-051

Code:	MWL
Description:	Water Level



Distance (ft):	.0
Structural Grade:	0
O&M Grade:	0
Clock Start/From:	
Clock To:	
1st Value:	
2nd Value:	
Value Percent:	5.000
Continuous Index:	
Within 8" of Joint:	NO
Remarks:	

Code:	DAE
Description:	Deposits Attached Encrustation



Distance (ft):	8.7
Structural Grade:	0
O&M Grade:	2
Clock Start/From:	10
Clock To:	4
1st Value:	
2nd Value:	
Value Percent:	5.000
Continuous Index:	
Within 8" of Joint:	YES
Remarks:	

Code: **DSZ**
Description: **Deposits Settled Other**

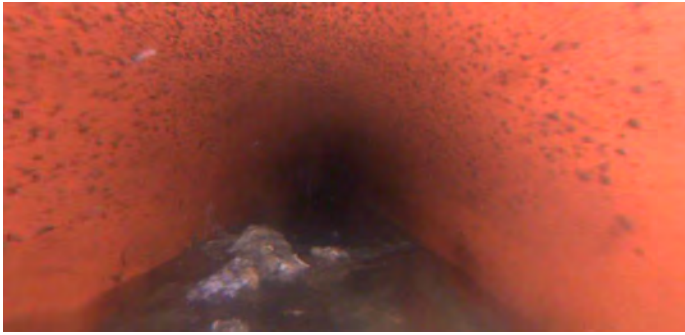

Distance (ft): **14.5**
Structural Grade: **0**
O&M Grade: **2**
Clock Start/From: **6**
Clock To:
1st Value:
2nd Value:
Value Percent: **5.000**
Continuous Index:
Within 8" of Joint: **NO**
Remarks: **debris**

Code: **MSA**
Description: **Abandoned Survey**

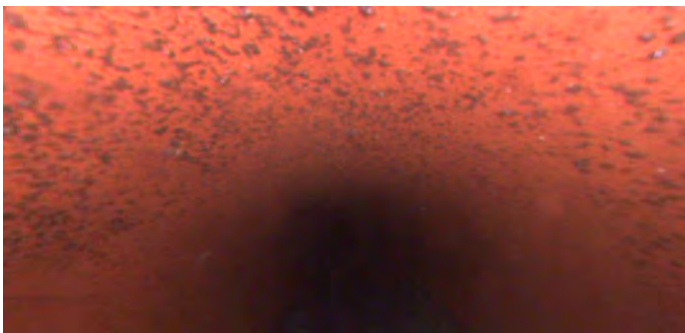

Distance (ft): **15.5**
Structural Grade: **0**
O&M Grade: **0**
Clock Start/From:
Clock To:
1st Value:
2nd Value:
Value Percent:
Continuous Index:
Within 8" of Joint: **NO**
Remarks: **stuck in debris**