

Profile/Photo Observation Report



Date:	03/24/2018	Weather:		Coding:	PACP 6.0
Pipe Length (ft):	262.1	Owner:	NA	Pre Clean:	Not Known
P.O.#:		Surveyor:	Byrd Fitzgerald	PSR:	P-203-052-051
Customer:		Clean Date:	01/01/1900	Shape:	C

Street:	Evergreen ST	Flow Control:	Not Controlled
City:	Hobart, IN	Year Renewed:	
Location:	Other	Tape/Media #:	
Purpose:	Not Known	Dia/Height:	10"
Use:	Sanitary	Material:	VCP
Drain Area:	NA	Lining:	
Category:	NA		
Comment:	cnl		

Location Details:		Direction of Survey:	Upstream
US MH:	M-203-051	DS MH:	M-203-052
		Total Length Surveyed (ft):	10.4

O&M Index:	3.50	O&M Quick:	5121	O&M Rating:	7.00
Structural Index:	0.00	Structural Quick:	0000	Structural Rating:	0.00
Overall Index:	3.50	Overall Quick:	5121	Overall Rating:	7.00

The diagram illustrates a vertical manhole inspection. A vertical shaft is shown with a red arrow pointing downwards, labeled "Camera Direction". The shaft is divided into segments by horizontal lines. At the top of the shaft is a circle labeled "M-203-052". At the bottom of the shaft is a circle labeled "M-203-051". To the right of the shaft is a table with five columns: Position, Code, Observation, Video (sec), and Grade. The table contains five rows of data, each corresponding to a specific position in the shaft. Lines connect the "Position" column to the shaft, indicating the depth of each observation.

Position	Code	Observation	Video (sec)	Grade
.0	AMH	Manhole	10	NA
.0	MWL	Water Level	21	NA
3.3	DAE	Deposits Attached Encrustation	39	M 2
9.1	RBB	Roots Ball Barrel	62	M 5
10.4	MSA	Abandoned Survey	76	NA

Code: **AMH**
Description: **Manhole**



Code:	MWL
Description:	Water Level

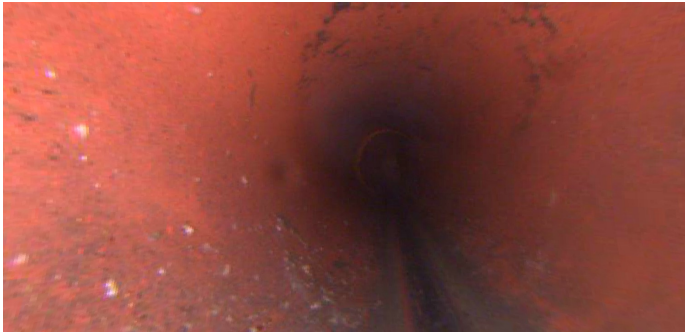

Distance (ft):	.0
Structural Grade:	0
O&M Grade:	0
Clock Start/From:	
Clock To:	
1st Value:	
2nd Value:	
Value Percent:	5.000
Continuous Index:	
Within 8" of Joint:	NO
Remarks:	

Code:	DAE
Description:	Deposits Attached Encrustation

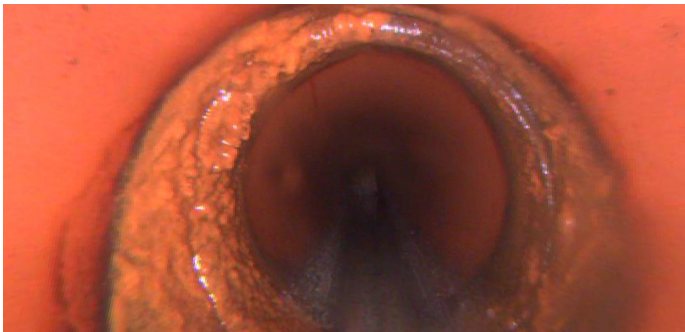

Distance (ft):	3.3
Structural Grade:	0
O&M Grade:	2
Clock Start/From:	7
Clock To:	5
1st Value:	
2nd Value:	
Value Percent:	5.000
Continuous Index:	
Within 8" of Joint:	YES
Remarks:	

Code: **RBB**
Description: **Roots Ball Barrel**



Distance (ft): **9.1**
Structural Grade: **0**
O&M Grade: **5**
Clock Start/From: **7**
Clock To: **12**
1st Value:
2nd Value:
Value Percent: **55.000**
Continuous Index:
Within 8" of Joint: **NO**
Remarks:

Code: **MSA**
Description: **Abandoned Survey**

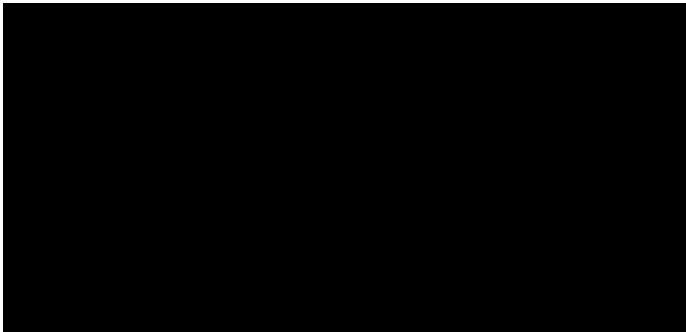

Distance (ft): **10.4**
Structural Grade: **0**
O&M Grade: **0**
Clock Start/From:
Clock To:
1st Value:
2nd Value:
Value Percent:
Continuous Index:
Within 8" of Joint: **NO**
Remarks: **rbb**