

Profile/Photo Observation Report



Date:	03/23/2018	Weather:		Coding:	PACP 6.0
Pipe Length (ft):	323.2	Owner:	NA	Pre Clean:	No Pre-Cleaning
P.O.#:		Surveyor:	Jen Costello	PSR:	P-208-002-003
Customer:		Clean Date:	01/01/1900	Shape:	C

Street:	FOXCROFT STREET	Flow Control:	Not Controlled
City:	Hobart, IN	Year Renewed:	
Location:	Light Highway	Tape/Media #:	
Purpose:	Routine Assessment	Dia/Height:	8"
Use:	Sanitary	Material:	PVC
Drain Area:	NA	Lining:	
Category:	NA		
Comment:	P_C at 41 ft debris . Flow direction wrong		
Location Details:		Direction of Survey:	Upstream
US MH:	M-208-003	DS MH:	M-208-002
		Total Length Surveyed (ft):	42.2

O&M Index:	1.83	O&M Quick:	2511	O&M Rating:	11.00
Structural Index:	3.00	Structural Quick:	3100	Structural Rating:	3.00
Overall Index:	2.00	Overall Quick:	3125	Overall Rating:	14.00

Position	Code	Observation	Video (sec)	Grade
M-208-002				
.0	AMH	Manhole	10	NA
.0	MWL	Water Level	22	NA
.0	FS	Fracture Spiral	33	S 3
21.8	RFJ	Roots Fine Joint	88	M 1
24.2	DAE	Deposits Attached Encrustation	105	M 2
30.1	DAE	Deposits Attached Encrustation	128	M 2
36.1	DAE	Deposits Attached Encrustation	152	M 2
38.7	DAE	Deposits Attached Encrustation	168	M 2
41.5	OBM	Obstacle Pipe Material	185	M 2
42.2	MSA	Abandoned Survey	199	NA
M-208-003				

Code: **AMH**
Description: **Manhole**



Code:	MWL
Description:	Water Level



Distance (ft):	.0
Structural Grade:	0
O&M Grade:	0
Clock Start/From:	
Clock To:	
1st Value:	
2nd Value:	
Value Percent:	5.000
Continuous Index:	
Within 8" of Joint:	NO
Remarks:	

Code:	FS
Description:	Fracture Spiral



Distance (ft):	.0
Structural Grade:	3
O&M Grade:	0
Clock Start/From:	8
Clock To:	9
1st Value:	
2nd Value:	
Value Percent:	
Continuous Index:	
Within 8" of Joint:	YES
Remarks:	

Code: **RFJ**
Description: **Roots Fine Joint**

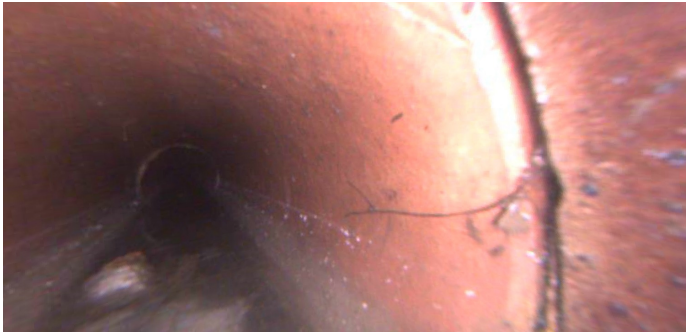

Distance (ft): **21.8**
Structural Grade: **0**
O&M Grade: **1**
Clock Start/From: **3**
Clock To:
1st Value:
2nd Value:
Value Percent:
Continuous Index:
Within 8" of Joint: **YES**
Remarks:

Code: **DAE**
Description: **Deposits Attached Encrustation**



Distance (ft): **24.2**
Structural Grade: **0**
O&M Grade: **2**
Clock Start/From: **8**
Clock To: **4**
1st Value:
2nd Value:
Value Percent: **5.000**
Continuous Index:
Within 8" of Joint: **YES**
Remarks:

Code: **DAE**
Description: **Deposits Attached Encrustation**



Distance (ft): **30.1**
Structural Grade: **0**
O&M Grade: **2**
Clock Start/From: **8**
Clock To: **4**
1st Value:
2nd Value:
Value Percent: **10.000**
Continuous Index:
Within 8" of Joint: **YES**
Remarks:

Code: **DAE**
Description: **Deposits Attached Encrustation**



Distance (ft): **36.1**
Structural Grade: **0**
O&M Grade: **2**
Clock Start/From: **8**
Clock To: **11**
1st Value:
2nd Value:
Value Percent: **5.000**
Continuous Index:
Within 8" of Joint: **YES**
Remarks:

Code: **DAE**
Description: **Deposits Attached Encrustation**

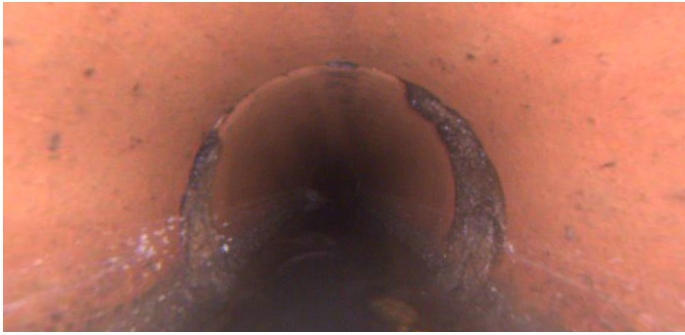

Distance (ft): **38.7**
Structural Grade: **0**
O&M Grade: **2**
Clock Start/From: **8**
Clock To: **4**
1st Value:
2nd Value:
Value Percent: **5.000**
Continuous Index:
Within 8" of Joint: **YES**
Remarks:

Code: **OBM**
Description: **Obstacle Pipe Material**

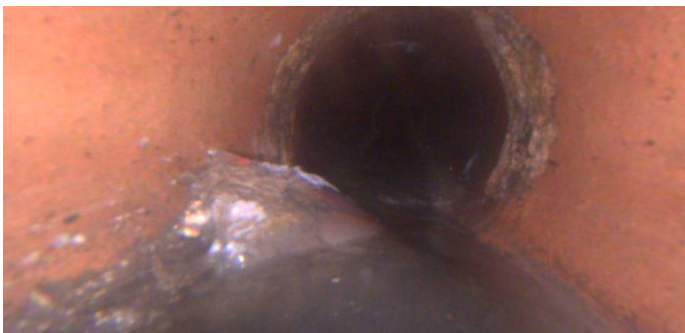

Distance (ft): **41.5**
Structural Grade: **0**
O&M Grade: **2**
Clock Start/From: **6**
Clock To: **8**
1st Value:
2nd Value:
Value Percent: **10.000**
Continuous Index:
Within 8" of Joint: **NO**
Remarks:



Code:	MSA
Description:	Abandoned Survey
Distance (ft):	42.2
Structural Grade:	0
O&M Grade:	0
Clock Start/From:	
Clock To:	
1st Value:	
2nd Value:	
Value Percent:	
Continuous Index:	
Within 8" of Joint:	NO
Remarks:	OBM