

Profile/Photo Observation Report



Date:	04/11/2018	Weather:		Coding:	PACP 6.0
Pipe Length (ft):		Owner:	City of Hobart	Pre Clean:	Not Known
P.O.#:	230	Surveyor:	B. Helbling	PSR:	P-208-014-029
Customer:	City of Hobart	Clean Date:		Shape:	C

Street:	16th Street	Flow Control:	Not Controlled
City:	Hobart, IN	Year Renewed:	
Location:	Light Highway	Tape/Media #:	DEP230
Purpose:	Routine Assessment	Dia/Height:	21"
Use:	Sanitary	Material:	VCP
Drain Area:		Lining:	
Category:	NA		
Comment:	YES501824 Submittal 2		
Location Details:		Direction of Survey:	Downstream
US MH:	M-208-014	DS MH:	M-208-029
		Total Length Surveyed (ft):	51.7

O&M Index:	2.20	O&M Quick:	3124	O&M Rating:	11.00
Structural Index:	2.67	Structural Quick:	3422	Structural Rating:	16.00
Overall Index:	2.45	Overall Quick:	3526	Overall Rating:	27.00

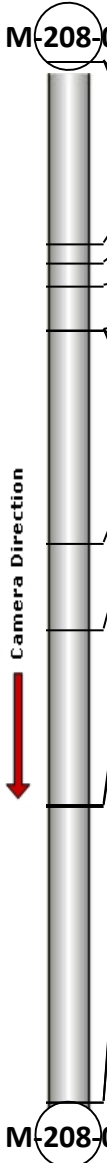
	Position	Code	Observation	Video (sec)	Grade
	.0	AMH	Manhole	0	NA
	.0	MWL	Water Level	15	NA
	9.1	TF	Tap Factory	80	NA
	10.0	CM	Crack Multiple	121	S 3
	11.2	CL	Crack Longitudinal	185	S 2
	13.4	DAE	Deposits Attached Encrustation	213	M 2
	13.4	CL	Crack Longitudinal	260	S 2
	13.4	ID	Infil Dripper	283	M 3
	23.9	CM	Crack Multiple	355	S 3
	28.2	CM(S01)	Crack Multiple	417	S 3
	36.9	DSF(S02)	Deposits Settled Fine	514	M 2
	37.0	CM(F01)	Crack Multiple	538	S 3
	51.7	DSF(F02)	Deposits Settled Fine	684	M 2
	51.7	MSA	Abandoned Survey	691	NA
M-208-029					



Code: **AMH**
 Description: **Manhole**

 Distance (ft): **.0**
 Structural Grade: **0**
 O&M Grade: **0**
 Clock Start/From:
 Clock To:
 1st Value:
 2nd Value:
 Value Percent:
 Continuous Index:
 Within 8" of Joint: **NO**
 Remarks: **M-208-014**



Code: **MWL**
Description: **Water Level**

Distance (ft): **.0**
Structural Grade: **0**
O&M Grade: **0**
Clock Start/From:
Clock To:
1st Value:
2nd Value:
Value Percent: **20.000**
Continuous Index:
Within 8" of Joint: **NO**
Remarks:

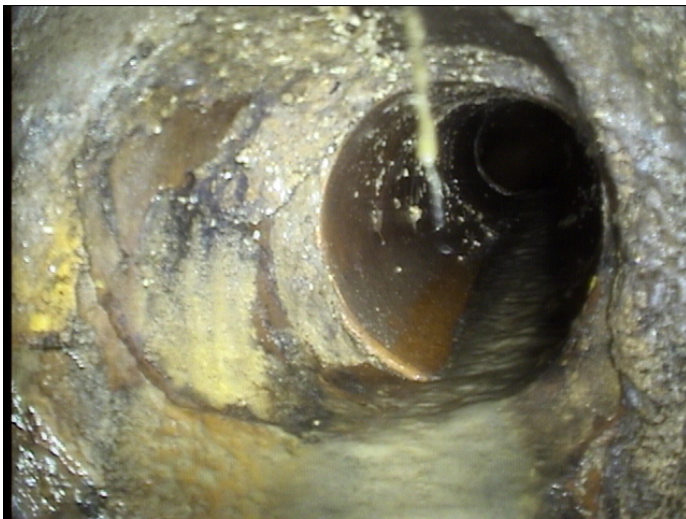

Code: **TF**
Description: **Tap Factory**

Distance (ft): **9.1**
Structural Grade: **0**
O&M Grade: **0**
Clock Start/From: **2**
Clock To:
1st Value: **6.000**
2nd Value:
Value Percent:
Continuous Index:
Within 8" of Joint: **NO**
Remarks:



Code:	CM
Description:	Crack Multiple
Distance (ft):	10.0
Structural Grade:	3
O&M Grade:	0
Clock Start/From:	2
Clock To:	3
1st Value:	
2nd Value:	
Value Percent:	
Continuous Index:	
Within 8" of Joint:	NO
Remarks:	



Code:	CL
Description:	Crack Longitudinal
Distance (ft):	11.2
Structural Grade:	2
O&M Grade:	0
Clock Start/From:	12
Clock To:	
1st Value:	
2nd Value:	
Value Percent:	
Continuous Index:	
Within 8" of Joint:	NO
Remarks:	



Code: **DAE**
Description: **Deposits Attached Encrustation**

Distance (ft): **13.4**
Structural Grade: **0**
O&M Grade: **2**
Clock Start/From: **8**
Clock To: **4**
1st Value:
2nd Value:
Value Percent: **5.000**
Continuous Index:
Within 8" of Joint: **YES**
Remarks:



Code: **CL**
Description: **Crack Longitudinal**

Distance (ft): **13.4**
Structural Grade: **2**
O&M Grade: **0**
Clock Start/From: **11**
Clock To:
1st Value:
2nd Value:
Value Percent:
Continuous Index:
Within 8" of Joint: **NO**
Remarks:



Code: **ID**
Description: **Infil Dripper**

Distance (ft): **13.4**
Structural Grade: **0**
O&M Grade: **3**
Clock Start/From: **11**
Clock To:
1st Value:
2nd Value:
Value Percent:
Continuous Index:
Within 8" of Joint: **YES**
Remarks:

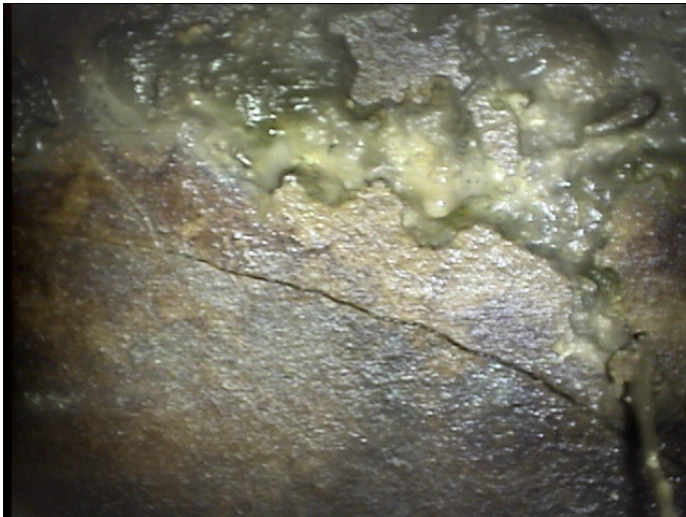

Code: **CM**
Description: **Crack Multiple**

Distance (ft): **23.9**
Structural Grade: **3**
O&M Grade: **0**
Clock Start/From: **12**
Clock To: **3**
1st Value:
2nd Value:
Value Percent:
Continuous Index:
Within 8" of Joint: **NO**
Remarks:

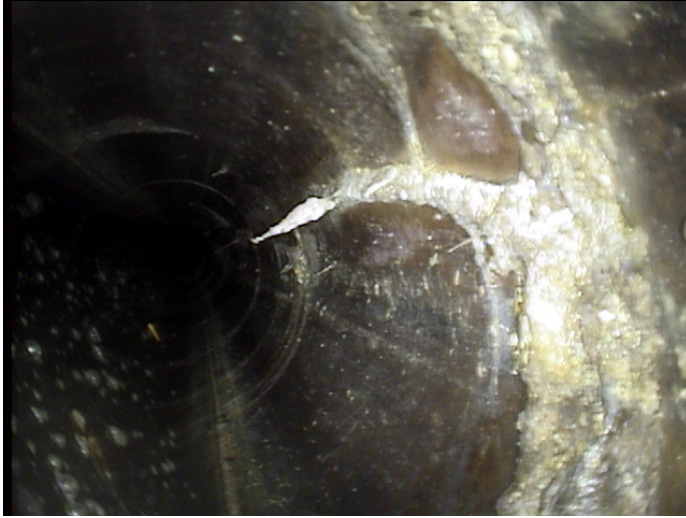

Code: **CM**
Description: **Crack Multiple**

Distance (ft): **28.2**
Structural Grade: **3**
O&M Grade: **0**
Clock Start/From: **11**
Clock To: **3**
1st Value:
2nd Value:
Value Percent:
Continuous Index: **S01**
Within 8" of Joint: **NO**
Remarks:



Code: **DSF**
Description: **Deposits Settled Fine**

Distance (ft): **36.9**
Structural Grade: **0**
O&M Grade: **2**
Clock Start/From: **4**
Clock To: **8**
1st Value:
2nd Value:
Value Percent: **10.000**
Continuous Index: **S02**
Within 8" of Joint: **NO**
Remarks:



Code: **CM**
Description: **Crack Multiple**

Distance (ft): **37.0**
Structural Grade: **3**
O&M Grade: **0**
Clock Start/From: **11**
Clock To: **3**
1st Value:
2nd Value:
Value Percent:
Continuous Index: **F01**
Within 8" of Joint: **NO**
Remarks:



Code: **DSF**
Description: **Deposits Settled Fine**

Distance (ft): **51.7**
Structural Grade: **0**
O&M Grade: **2**
Clock Start/From: **4**
Clock To: **8**
1st Value:
2nd Value:
Value Percent: **10.000**
Continuous Index: **F02**
Within 8" of Joint: **NO**
Remarks:



Code:	MSA
Description:	Abandoned Survey
Distance (ft):	51.7
Structural Grade:	0
O&M Grade:	0
Clock Start/From:	
Clock To:	
1st Value:	
2nd Value:	
Value Percent:	
Continuous Index:	
Within 8" of Joint:	NO
Remarks:	Heavy sediment