

Profile/Photo Observation Report



Date:	01/17/2025	Weather:		Coding:	PACP 7.0
Pipe Length (ft):	217.0	Owner:	City of Hobart	Pre Clean:	Heavy Cleaning
P.O.#:	YES502259	Surveyor:	S. Bucklin	PSR:	P-209-025-021
Customer:	City of Hobart	Clean Date:	07/16/2024	Shape:	C

Street:	Liverpool Road	Flow Control:	De-watered Using Jetter
City:	Hobart, IN	Year Renewed:	
Location:	Local rural streets with light traffic, t	Tape/Media #:	
Purpose:	Sewer System Evaluation Survey (SS	Dia/Height:	15"
Use:	Sanitary Sewage Pipe	Material:	VCP
Drain Area:		Lining:	None
Category:	NA		
Comment:			
Location Details:		Direction of Survey:	Downstream
US MH:	M-209-025	DS MH:	M-208-021
		Total Length Surveyed (ft):	217.0

O&M Index:	1.44	O&M Quick:	2415	O&M Rating:	13.00
Structural Index:	2.86	Structural Quick:	5143	Structural Rating:	40.00
Overall Index:	2.30	Overall Quick:	5143	Overall Rating:	53.00

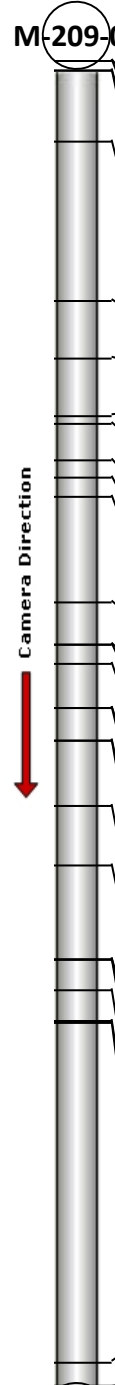
	Position	Code	Observation	Video (sec)	Grade
 <p>Camera Direction</p>	M-209-025				
	.0	AMH	Manhole	0	NA
	.0	MWL	Miscellaneous Water Level	13	NA
	1.5	MGO	Miscellaneous General Observation	20	NA
	1.5	MGO	Miscellaneous General Observation	27	NA
	13.1	SZ	Surface Damage Other	75	NA
	39.2	MWM	Miscellaneous Water Mark	275	NA
	48.9	MWLS(S01)	Miscellaneous Water Level Sag	332	S 2
	58.1	MWLS(F01)	Miscellaneous Water Level Sag	384	S 2
	59.5	MWLS(S02)	Miscellaneous Water Level Sag	400	S 2
	65.4	JOMD	Joint Offset Medium Defective	442	S 3
	68.1	MWLS(F02)	Miscellaneous Water Level Sag	467	S 2
	71.4	MWLS(S03)	Miscellaneous Water Level Sag	488	S 2
	88.7	MWLS(F03)	Miscellaneous Water Level Sag	560	S 2
	95.6	RFJ	Roots Fine Joint	626	M 1
	95.6	DAGS	Deposits Attached Grease	635	M 2
	98.7	MWM	Miscellaneous Water Mark	658	NA
	106.0	RFJ	Roots Fine Joint	721	M 1
	106.0	DAGS	Deposits Attached Grease	731	M 2
	111.2	RFJ	Roots Fine Joint	800	M 1
	111.2	DAGS	Deposits Attached Grease	810	M 2
	122.0	JOMD	Joint Offset Medium Defective	893	S 3
	131.8	RFJ	Roots Fine Joint	969	M 1
	147.3	FM	Fracture Multiple	1083	S 4
	147.3	ISB	Infiltration Stain Barrel	1093	M 1
	147.3	IWB	Infiltration Weeper Barrel	1106	M 2
	152.3	BVV	Broken Void Visible	1210	S 5
	157.3	FM	Fracture Multiple	1345	S 4
	157.7	JOMD	Joint Offset Medium Defective	1409	S 3
	213.2	B	Broken	1753	S 4
	217.0	AMH	Manhole	1883	NA
	M-208-021				



Code: **AMH**
Description: **Manhole**

Distance (ft): **.0**
Structural Grade: **0**
O&M Grade: **0**
Clock Start/From:
Clock To:
1st Value:
2nd Value:
Value Percent:
Continuous Index:
Within 8" of Joint: **NO**
Remarks: **M-209-025**

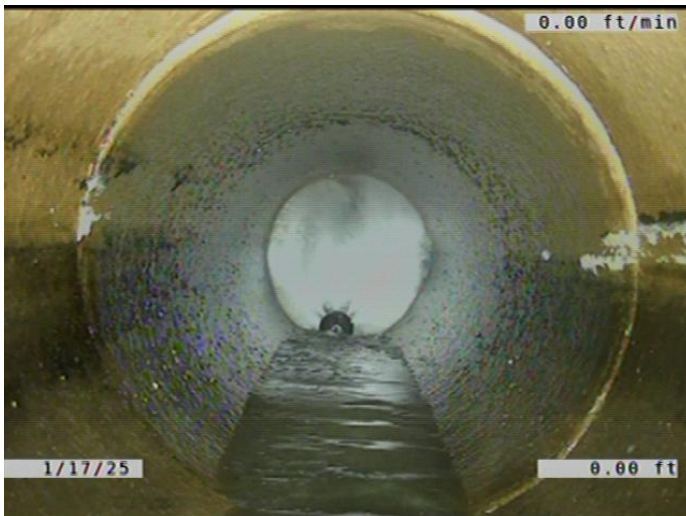

Code: **MWL**
Description: **Miscellaneous Water Level**

Distance (ft): **.0**
Structural Grade: **0**
O&M Grade: **0**
Clock Start/From:
Clock To:
1st Value:
2nd Value:
Value Percent: **5.000**
Continuous Index:
Within 8" of Joint: **NO**
Remarks:



Code: **MGO**
Description: **Miscellaneous General Observation**

Distance (ft): **1.5**
Structural Grade: **0**
O&M Grade: **0**
Clock Start/From:
Clock To:
1st Value:
2nd Value:
Value Percent:
Continuous Index:
Within 8" of Joint: **NO**
Remarks: **DROP INTO THE MANHOLE. HAD TO START IN THE PIPE.**

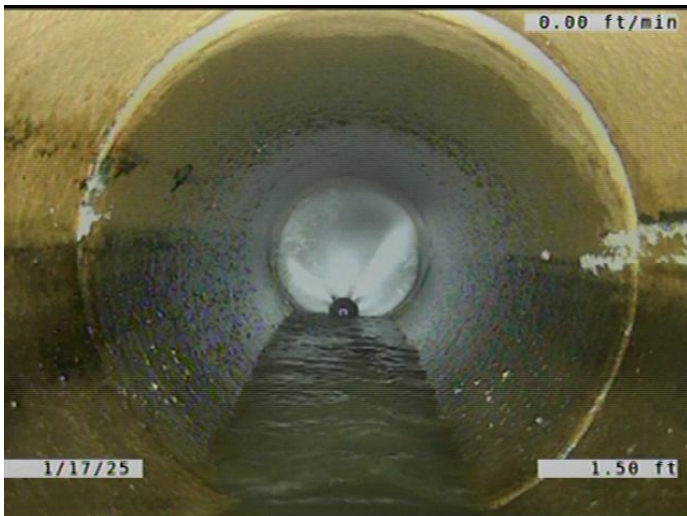

Code: **MGO**
Description: **Miscellaneous General Observation**

Distance (ft): **1.5**
Structural Grade: **0**
O&M Grade: **0**
Clock Start/From:
Clock To:
1st Value:
2nd Value:
Value Percent:
Continuous Index:
Within 8" of Joint: **NO**
Remarks: **DEWATERING THE PIPE WITH THE JETTER TO GET A BETTER INSPECTIO**

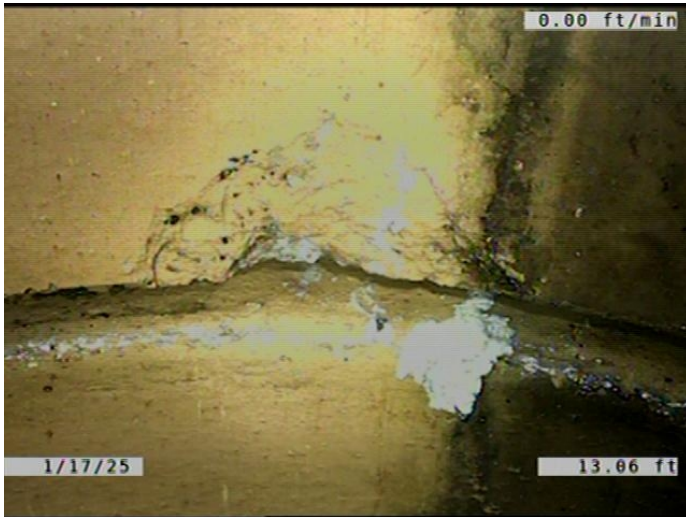

Code: **SZ**
Description: **Surface Damage Other**

Distance (ft): **13.1**
Structural Grade: **0**
O&M Grade: **0**
Clock Start/From: **3**
Clock To:
1st Value:
2nd Value:
Value Percent:
Continuous Index:
Within 8" of Joint: **YES**
Remarks: **CHIP OUT OF THE JOINT.**

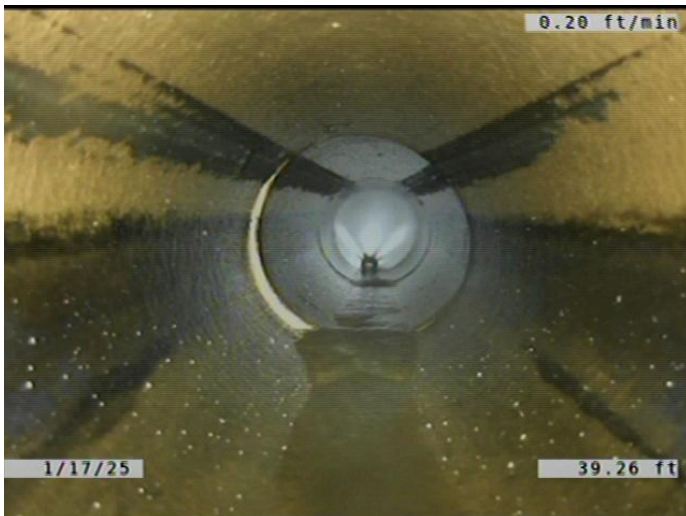

Code: **MWM**
Description: **Miscellaneous Water Mark**

Distance (ft): **39.2**
Structural Grade: **0**
O&M Grade: **0**
Clock Start/From:
Clock To:
1st Value:
2nd Value:
Value Percent: **90.000**
Continuous Index:
Within 8" of Joint: **NO**
Remarks:

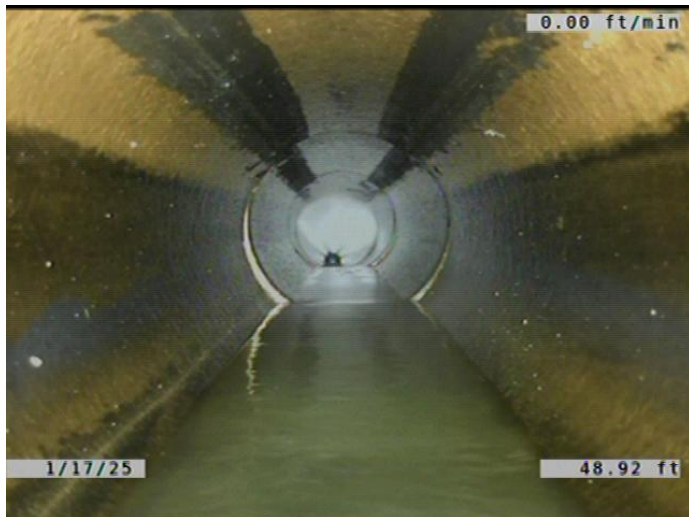

Code: **MWLS**
Description: **Miscellaneous Water Level Sag**

Distance (ft): **48.9**
Structural Grade: **2**
O&M Grade: **0**
Clock Start/From:
Clock To:
1st Value:
2nd Value:
Value Percent: **15.000**
Continuous Index: **S01**
Within 8" of Joint: **NO**
Remarks:

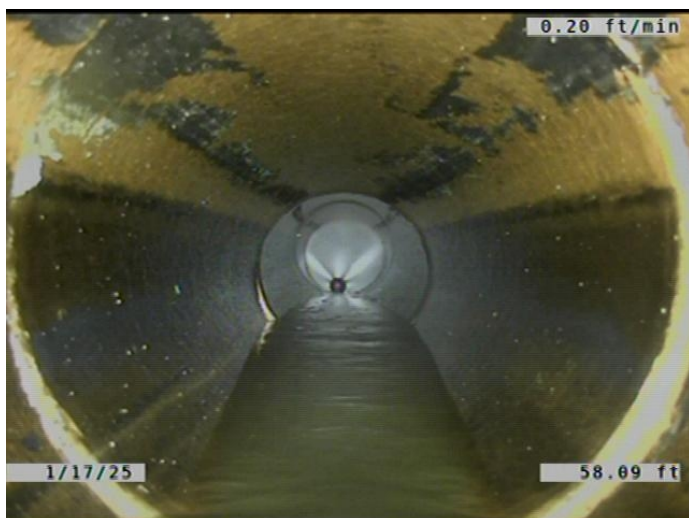

Code: **MWLS**
Description: **Miscellaneous Water Level Sag**

Distance (ft): **58.1**
Structural Grade: **2**
O&M Grade: **0**
Clock Start/From:
Clock To:
1st Value:
2nd Value:
Value Percent: **15.000**
Continuous Index: **F01**
Within 8" of Joint: **NO**
Remarks:

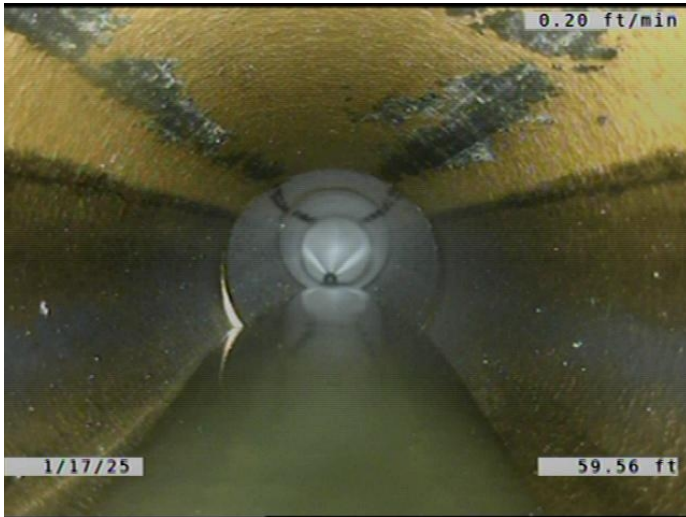

Code: **MWLS**
Description: **Miscellaneous Water Level Sag**

Distance (ft): **59.5**
Structural Grade: **2**
O&M Grade: **0**
Clock Start/From:
Clock To:
1st Value:
2nd Value:
Value Percent: **15.000**
Continuous Index: **S02**
Within 8" of Joint: **NO**
Remarks:

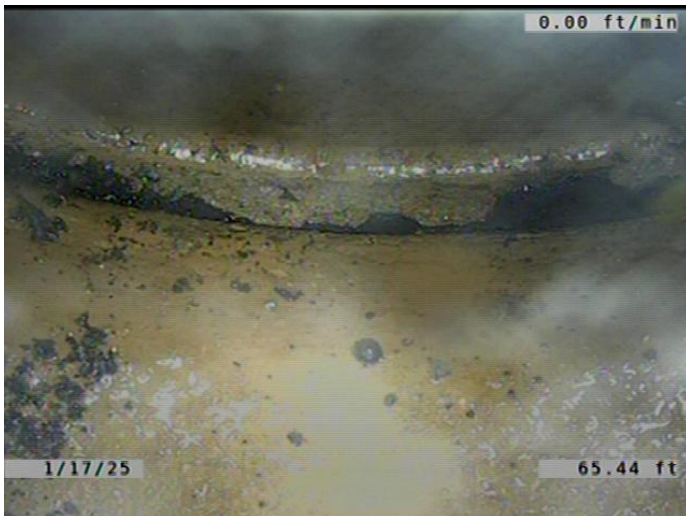

Code: **JOMD**
Description: **Joint Offset Medium Defective**

Distance (ft): **65.4**
Structural Grade: **3**
O&M Grade: **0**
Clock Start/From:
Clock To:
1st Value:
2nd Value:
Value Percent:
Continuous Index:
Within 8" of Joint: **NO**
Remarks:

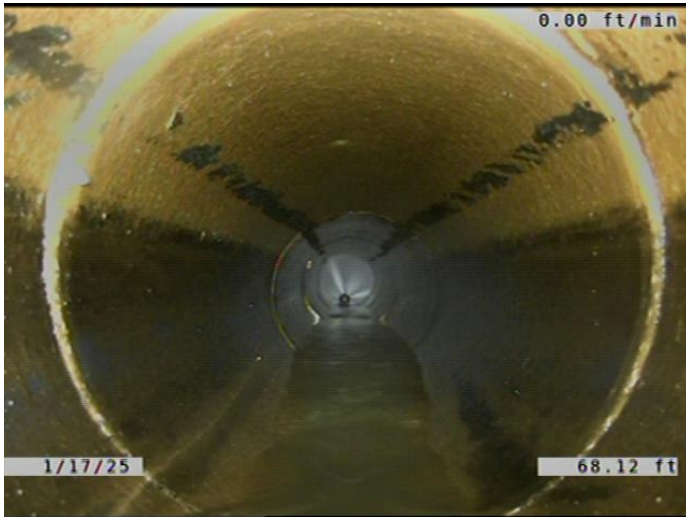

Code: **MWLS**
Description: **Miscellaneous Water Level Sag**

Distance (ft): **68.1**
Structural Grade: **2**
O&M Grade: **0**
Clock Start/From:
Clock To:
1st Value:
2nd Value:
Value Percent: **15.000**
Continuous Index: **F02**
Within 8" of Joint: **NO**
Remarks:

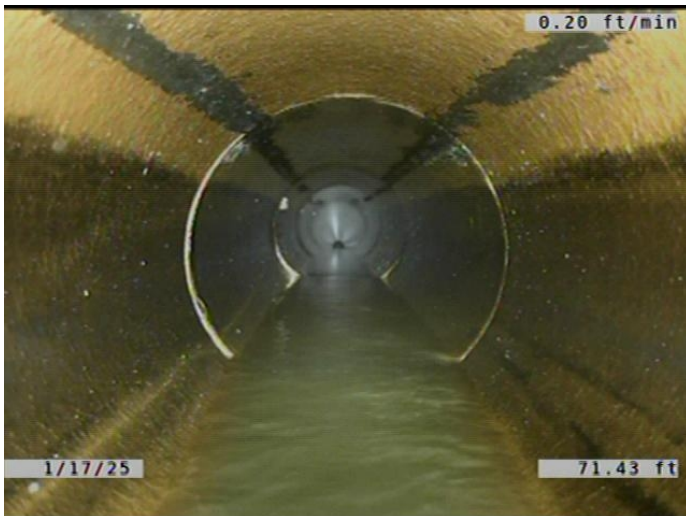

Code: **MWLS**
Description: **Miscellaneous Water Level Sag**

Distance (ft): **71.4**
Structural Grade: **2**
O&M Grade: **0**
Clock Start/From:
Clock To:
1st Value:
2nd Value:
Value Percent: **15.000**
Continuous Index: **S03**
Within 8" of Joint: **NO**
Remarks:

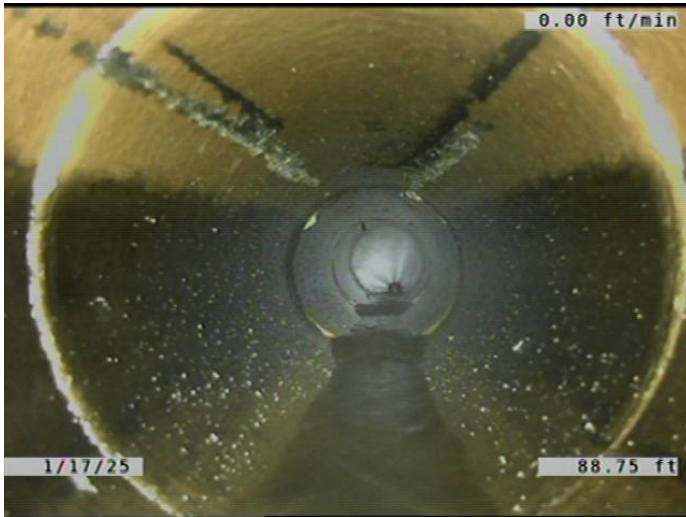

Code: **MWLS**
Description: **Miscellaneous Water Level Sag**

Distance (ft): **88.7**
Structural Grade: **2**
O&M Grade: **0**
Clock Start/From:
Clock To:
1st Value:
2nd Value:
Value Percent: **15.000**
Continuous Index: **F03**
Within 8" of Joint: **NO**
Remarks:

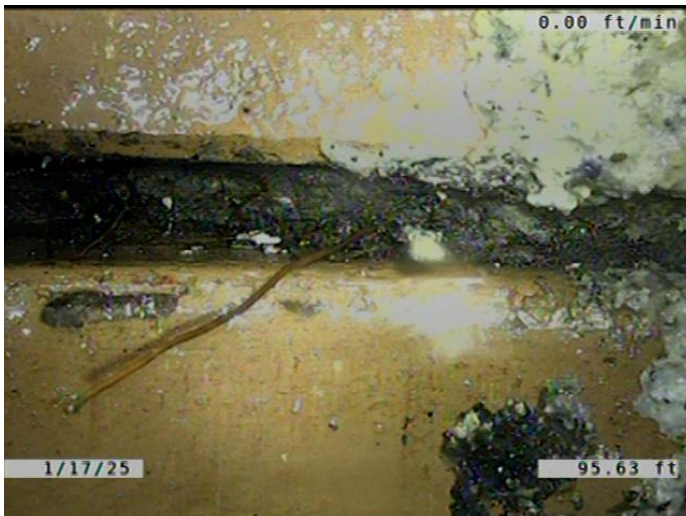

Code: **RFJ**
Description: **Roots Fine Joint**

Distance (ft): **95.6**
Structural Grade: **0**
O&M Grade: **1**
Clock Start/From: **10**
Clock To: **2**
1st Value:
2nd Value:
Value Percent:
Continuous Index:
Within 8" of Joint: **YES**
Remarks:

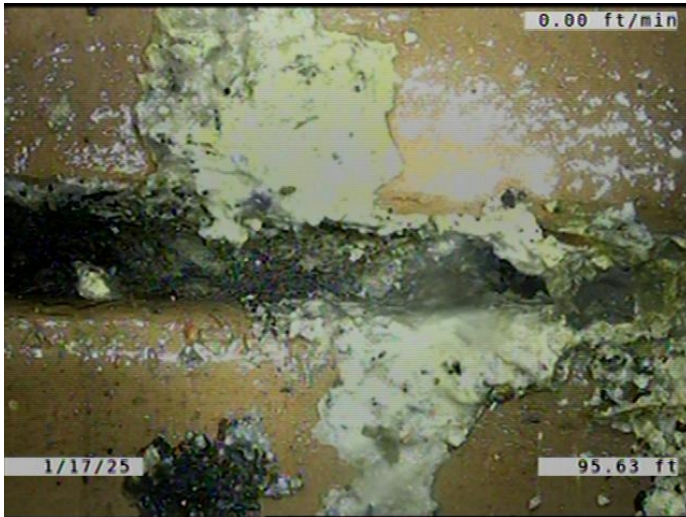

Code: **DAGS**
 Description: **Deposits Attached Grease**

Distance (ft): **95.6**
 Structural Grade: **0**
 O&M Grade: **2**
 Clock Start/From: **10**
 Clock To: **2**
 1st Value:
 2nd Value:
 Value Percent: **5.000**
 Continuous Index:
 Within 8" of Joint: **YES**
 Remarks:

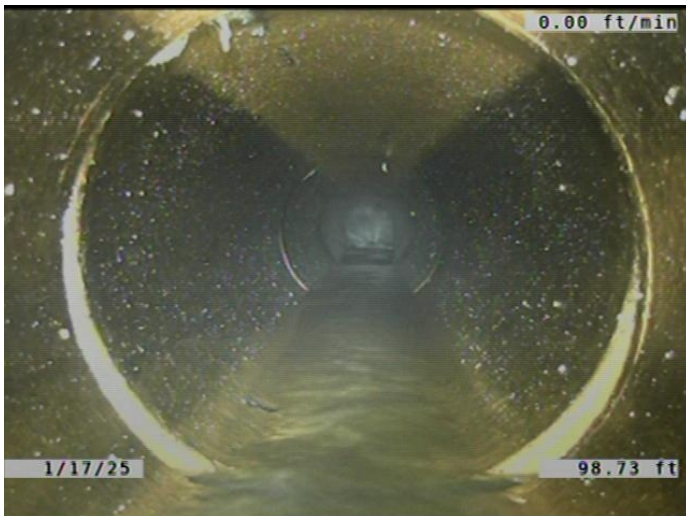

Code: **MWM**
 Description: **Miscellaneous Water Mark**

Distance (ft): **98.7**
 Structural Grade: **0**
 O&M Grade: **0**
 Clock Start/From:
 Clock To:
 1st Value:
 2nd Value:
 Value Percent: **100.000**
 Continuous Index:
 Within 8" of Joint: **NO**
 Remarks:

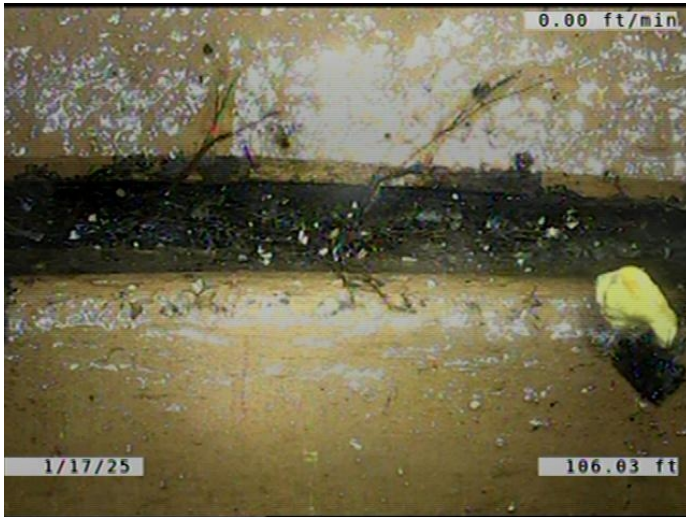

Code: **RFJ**
 Description: **Roots Fine Joint**

Distance (ft): **106.0**
 Structural Grade: **0**
 O&M Grade: **1**
 Clock Start/From: **10**
 Clock To: **2**
 1st Value:
 2nd Value:
 Value Percent:
 Continuous Index:
 Within 8" of Joint: **YES**
 Remarks:

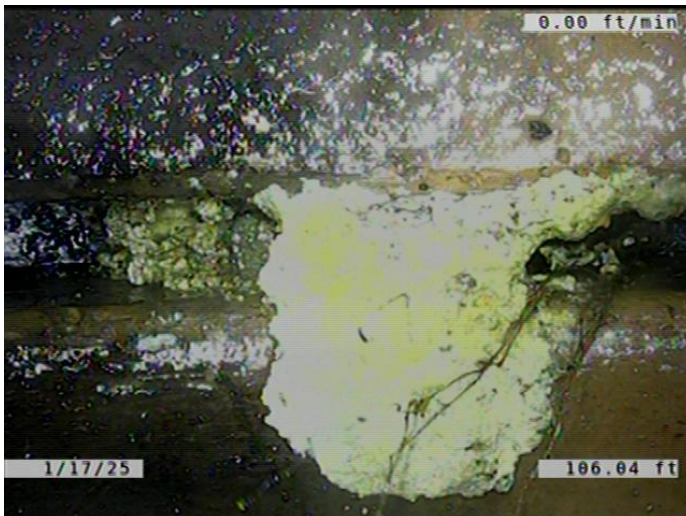

Code: **DAGS**
 Description: **Deposits Attached Grease**

Distance (ft): **106.0**
 Structural Grade: **0**
 O&M Grade: **2**
 Clock Start/From: **10**
 Clock To: **2**
 1st Value:
 2nd Value:
 Value Percent: **5.000**
 Continuous Index:
 Within 8" of Joint: **YES**
 Remarks:

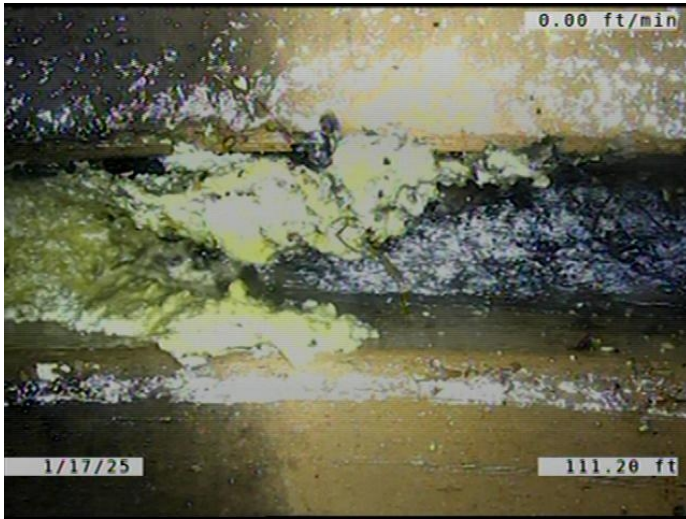

Code: **RFJ**
Description: **Roots Fine Joint**

Distance (ft): **111.2**
Structural Grade: **0**
O&M Grade: **1**
Clock Start/From: **10**
Clock To: **2**
1st Value:
2nd Value:
Value Percent:
Continuous Index:
Within 8" of Joint: **YES**
Remarks:

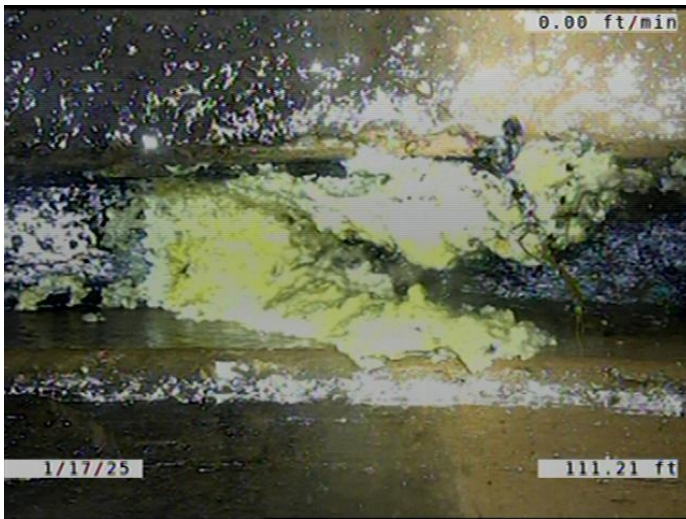

Code: **DAGS**
Description: **Deposits Attached Grease**

Distance (ft): **111.2**
Structural Grade: **0**
O&M Grade: **2**
Clock Start/From: **10**
Clock To: **2**
1st Value:
2nd Value:
Value Percent: **5.000**
Continuous Index:
Within 8" of Joint: **YES**
Remarks:



Code: **JOMD**
Description: **Joint Offset Medium Defective**

Distance (ft): **122.0**
Structural Grade: **3**
O&M Grade: **0**
Clock Start/From:
Clock To:
1st Value:
2nd Value:
Value Percent:
Continuous Index:
Within 8" of Joint: **NO**
Remarks:

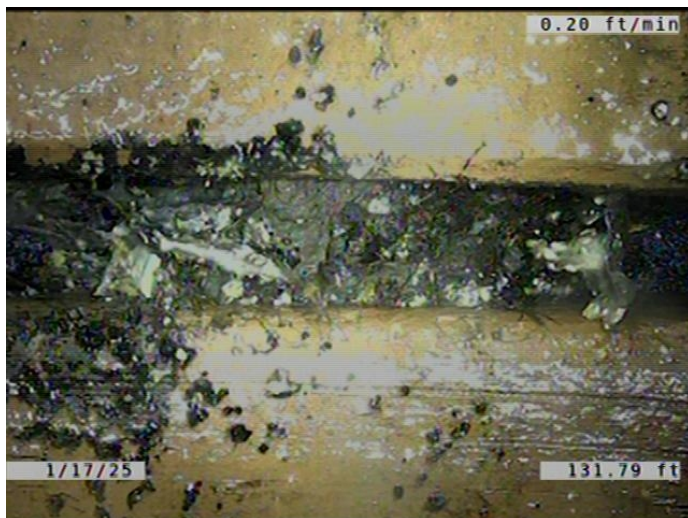

Code: **RFJ**
Description: **Roots Fine Joint**

Distance (ft): **131.8**
Structural Grade: **0**
O&M Grade: **1**
Clock Start/From: **12**
Clock To: **2**
1st Value:
2nd Value:
Value Percent:
Continuous Index:
Within 8" of Joint: **YES**
Remarks:

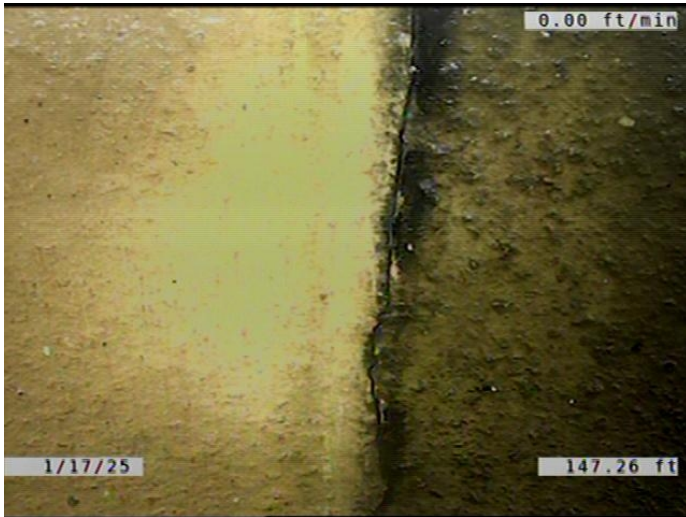

Code: **FM**
Description: **Fracture Multiple**

Distance (ft): **147.3**
Structural Grade: **4**
O&M Grade: **0**
Clock Start/From: **2**
Clock To: **6**
1st Value:
2nd Value:
Value Percent:
Continuous Index:
Within 8" of Joint: **YES**
Remarks:

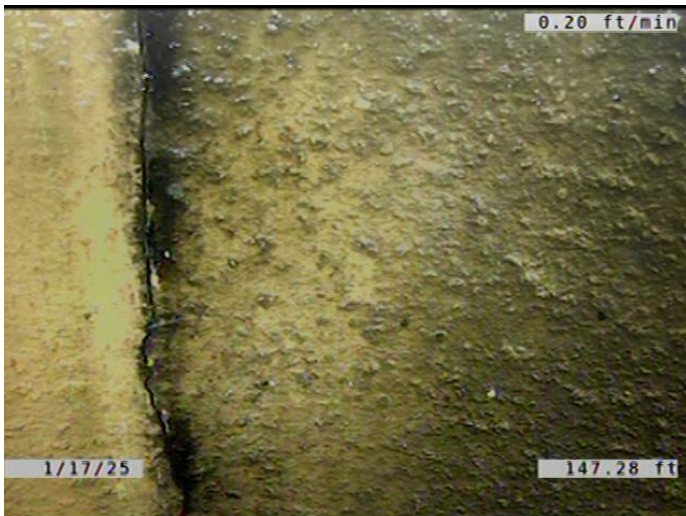

Code: **ISB**
Description: **Infiltration Stain Barrel**

Distance (ft): **147.3**
Structural Grade: **0**
O&M Grade: **1**
Clock Start/From: **2**
Clock To: **5**
1st Value:
2nd Value:
Value Percent:
Continuous Index:
Within 8" of Joint: **YES**
Remarks:

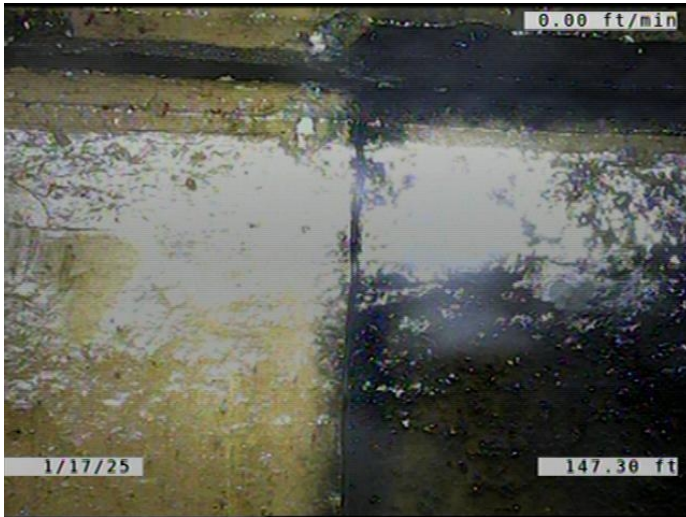

Code: **IWB**
Description: **Infiltration Weeper Barrel**

Distance (ft): **147.3**
Structural Grade: **0**
O&M Grade: **2**
Clock Start/From: **2**
Clock To:
1st Value:
2nd Value:
Value Percent:
Continuous Index:
Within 8" of Joint: **YES**
Remarks:

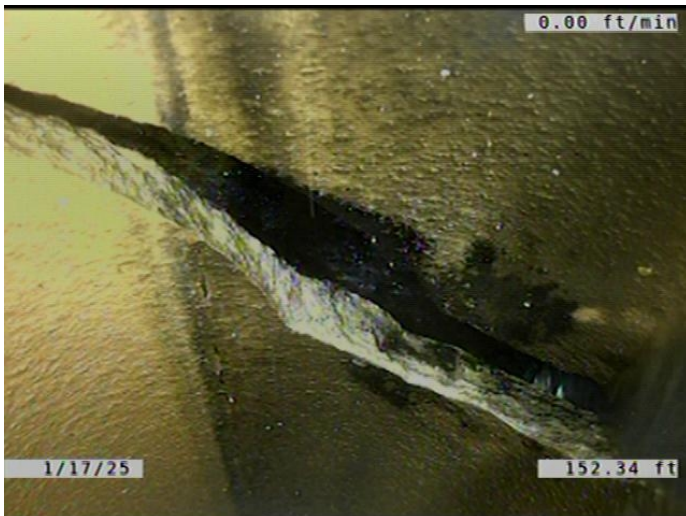

Code: **BVV**
Description: **Broken Void Visible**

Distance (ft): **152.3**
Structural Grade: **5**
O&M Grade: **0**
Clock Start/From: **1**
Clock To: **6**
1st Value:
2nd Value:
Value Percent:
Continuous Index:
Within 8" of Joint: **YES**
Remarks:

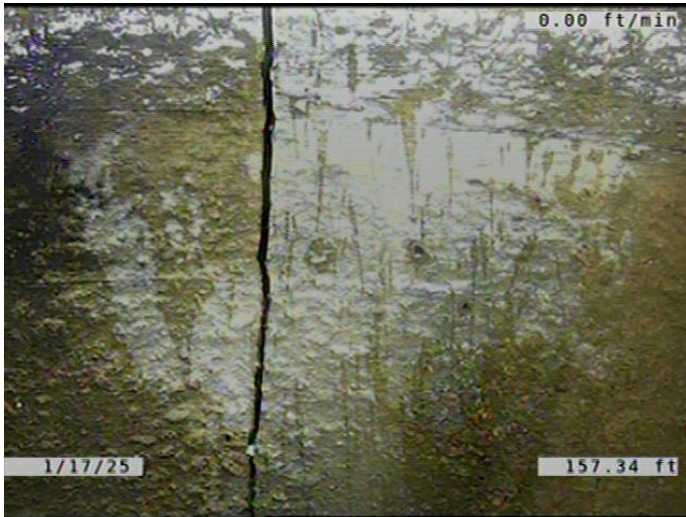

Code: **FM**
Description: **Fracture Multiple**

Distance (ft): **157.3**
Structural Grade: **4**
O&M Grade: **0**
Clock Start/From: **11**
Clock To: **4**
1st Value:
2nd Value:
Value Percent:
Continuous Index:
Within 8" of Joint: **YES**
Remarks:

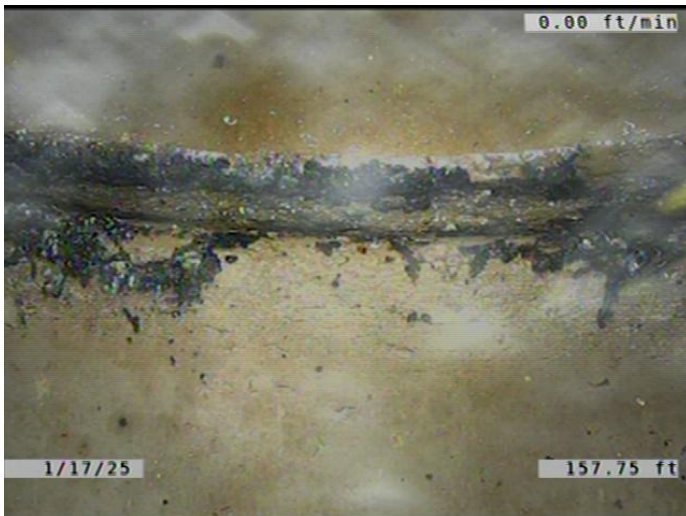

Code: **JOMD**
Description: **Joint Offset Medium Defective**

Distance (ft): **157.7**
Structural Grade: **3**
O&M Grade: **0**
Clock Start/From:
Clock To:
1st Value:
2nd Value:
Value Percent:
Continuous Index:
Within 8" of Joint: **NO**
Remarks:

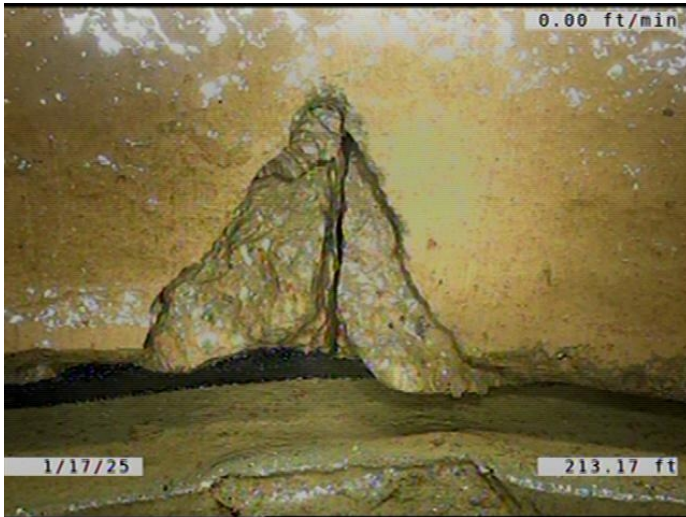

Code: **B**
 Description: **Broken**

Distance (ft): **213.2**
 Structural Grade: **4**
 O&M Grade: **0**
 Clock Start/From: **12**
 Clock To:
 1st Value:
 2nd Value:
 Value Percent:
 Continuous Index:
 Within 8" of Joint: **YES**
 Remarks:

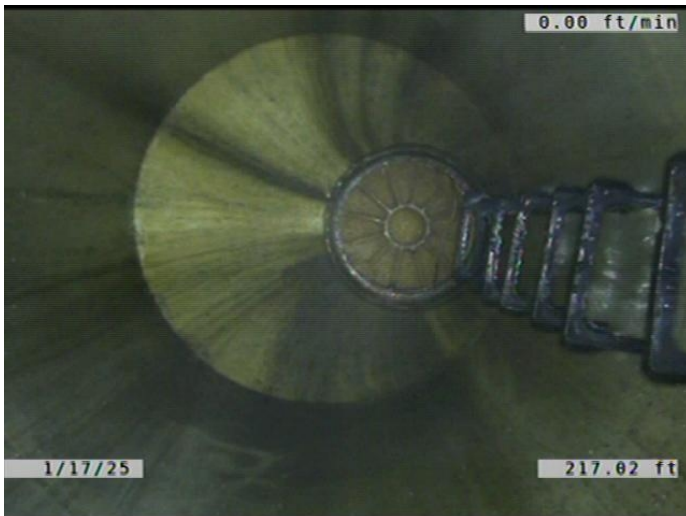

Code: **AMH**
 Description: **Manhole**

Distance (ft): **217.0**
 Structural Grade: **0**
 O&M Grade: **0**
 Clock Start/From:
 Clock To:
 1st Value:
 2nd Value:
 Value Percent:
 Continuous Index:
 Within 8" of Joint: **NO**
 Remarks: **M-208-021**