

Profile/Photo Observation Report



Date:	01/17/2025	Weather:		Coding:	PACP 7.0
Pipe Length (ft):		Owner:	City of Hobart	Pre Clean:	Heavy Cleaning
P.O.#:	YES502259	Surveyor:	S. Bucklin	PSR:	M-208-021-M-208-021.1
Customer:	City of Hobart	Clean Date:	07/18/2024	Shape:	C

Street:	South Liverpool Road	Flow Control:	Not Controlled
City:	Hobart, IN	Year Renewed:	
Location:	Local rural streets with light traffic, t	Tape/Media #:	
Purpose:	Sewer System Evaluation Survey (SS	Dia/Height:	15"
Use:	Sanitary Sewage Pipe	Material:	VCP
Drain Area:		Lining:	None
Category:	NA		
Comment:			
Location Details:		Direction of Survey:	Downstream
US MH:	M-208-021	DS MH:	M-208-021.1
		Total Length Surveyed (ft):	76.7

O&M Index:	0.00	O&M Quick:	0000	O&M Rating:	0.00
Structural Index:	2.17	Structural Quick:	3125	Structural Rating:	13.00
Overall Index:	2.17	Overall Quick:	3125	Overall Rating:	13.00

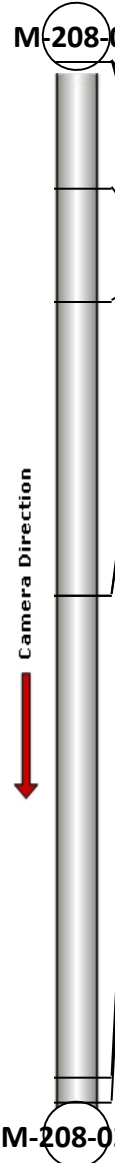
	Position	Code	Observation	Video (sec)	Grade
	.0	AMH	Manhole	0	NA
	.0	MWL	Miscellaneous Water Level	84	NA
	.0	MWM	Miscellaneous Water Mark	91	NA
	9.4	MWL	Miscellaneous Water Level	135	NA
	17.7	MWLS(S01)	Miscellaneous Water Level Sag	175	S 2
	39.3	JOMD	Joint Offset Medium Defective	281	S 3
	39.3	MWLS(F01)	Miscellaneous Water Level Sag	295	S 2
	74.9	CL	Crack Longitudinal	457	S 2
	76.7	AMH	Manhole	542	NA
M-208-021.1					

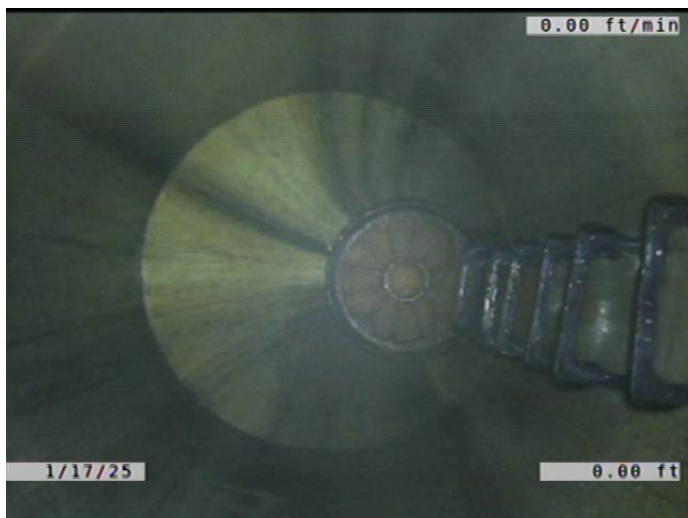

Code: **AMH**
Description: **Manhole**

Distance (ft): **.0**
Structural Grade: **0**
O&M Grade: **0**
Clock Start/From:
Clock To:
1st Value:
2nd Value:
Value Percent:
Continuous Index:
Within 8" of Joint: **NO**
Remarks: **M-208-021**



Code:	MWL
Description:	Miscellaneous Water Level
Distance (ft):	.0
Structural Grade:	0
O&M Grade:	0
Clock Start/From:	
Clock To:	
1st Value:	
2nd Value:	
Value Percent:	15.000
Continuous Index:	
Within 8" of Joint:	NO
Remarks:	



Code:	MWM
Description:	Miscellaneous Water Mark
Distance (ft):	.0
Structural Grade:	0
O&M Grade:	0
Clock Start/From:	
Clock To:	
1st Value:	
2nd Value:	
Value Percent:	55.000
Continuous Index:	
Within 8" of Joint:	NO
Remarks:	

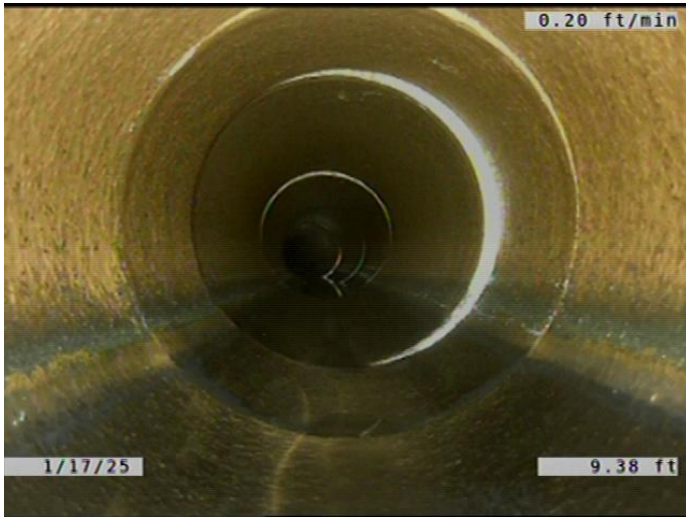

Code: **MWL**
Description: **Miscellaneous Water Level**

Distance (ft): **9.4**
Structural Grade: **0**
O&M Grade: **0**
Clock Start/From:
Clock To:
1st Value:
2nd Value:
Value Percent: **5.000**
Continuous Index:
Within 8" of Joint: **NO**
Remarks:



Code: **MWLS**
Description: **Miscellaneous Water Level Sag**

Distance (ft): **17.7**
Structural Grade: **2**
O&M Grade: **0**
Clock Start/From:
Clock To:
1st Value:
2nd Value:
Value Percent: **10.000**
Continuous Index: **S01**
Within 8" of Joint: **NO**
Remarks:

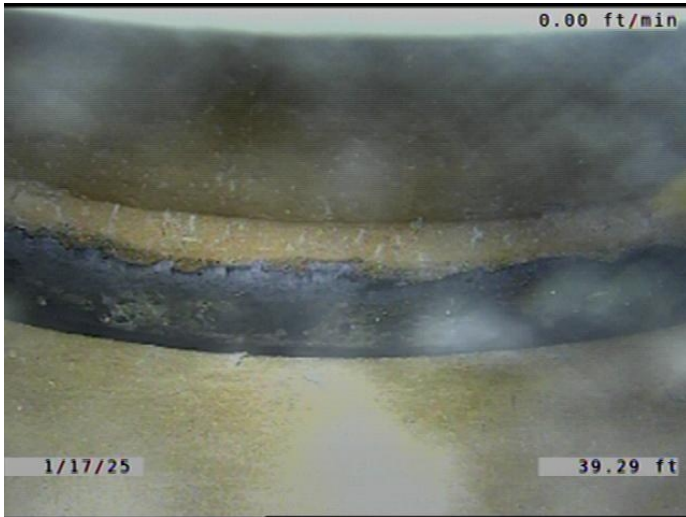

Code: **JOMD**
Description: **Joint Offset Medium Defective**

Distance (ft): **39.3**
Structural Grade: **3**
O&M Grade: **0**
Clock Start/From:
Clock To:
1st Value:
2nd Value:
Value Percent:
Continuous Index:
Within 8" of Joint: **NO**
Remarks:



Code: **MWLS**
Description: **Miscellaneous Water Level Sag**

Distance (ft): **39.3**
Structural Grade: **2**
O&M Grade: **0**
Clock Start/From:
Clock To:
1st Value:
2nd Value:
Value Percent: **10.000**
Continuous Index: **F01**
Within 8" of Joint: **NO**
Remarks:

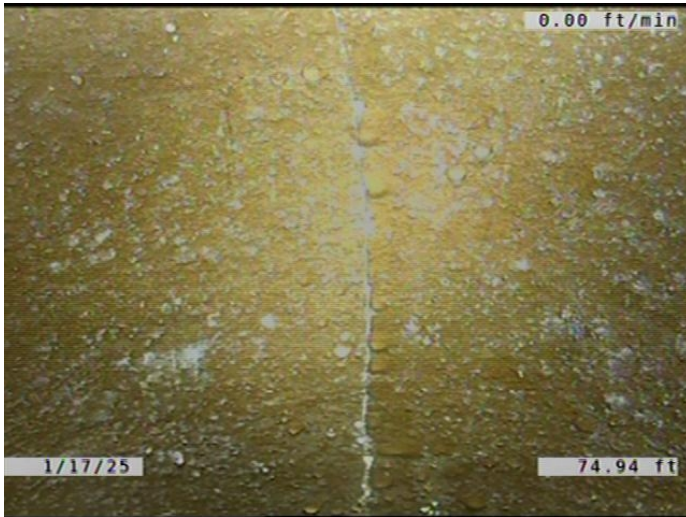

Code: **CL**
 Description: **Crack Longitudinal**

Distance (ft): **74.9**
 Structural Grade: **2**
 O&M Grade: **0**
 Clock Start/From: **12**
 Clock To:
 1st Value:
 2nd Value:
 Value Percent:
 Continuous Index:
 Within 8" of Joint: **YES**
 Remarks:

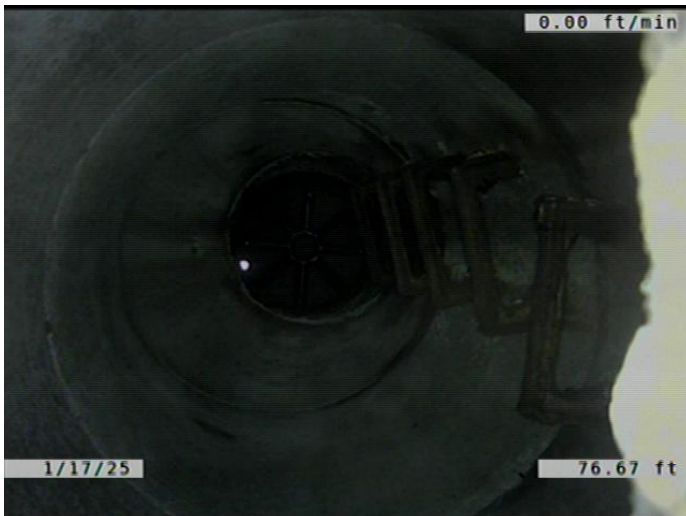

Code: **AMH**
 Description: **Manhole**

Distance (ft): **76.7**
 Structural Grade: **0**
 O&M Grade: **0**
 Clock Start/From:
 Clock To:
 1st Value:
 2nd Value:
 Value Percent:
 Continuous Index:
 Within 8" of Joint: **NO**
 Remarks: **M-208-021.1**