

Profile/Photo Observation Report



Date:	03/19/2018	Weather:		Coding:	PACP 6.0
Pipe Length (ft):	299.4	Owner:	NA	Pre Clean:	No Pre-Cleaning
P.O.#:		Surveyor:	John Kuglmaier	PSR:	P-209-018-019
Customer:		Clean Date:	01/01/1900	Shape:	C

Street:	ALLEY BETWEEN WISCONSIN ST & C	Flow Control:	Not Controlled
City:	Hobart, IN	Year Renewed:	
Location:	Light Highway	Tape/Media #:	
Purpose:	Routine Assessment	Dia/Height:	8"
Use:	Sanitary	Material:	VCP
Drain Area:	NA	Lining:	
Category:	NA		
Comment:	P_C at 90 ft nothing visible . Flow direction wrong		
Location Details:		Direction of Survey:	Downstream
US MH:	M-209-019	DS MH:	M-209-018
		Total Length Surveyed (ft):	91.7

O&M Index:	2.00	O&M Quick:	2100	O&M Rating:	2.00
Structural Index:	3.50	Structural Quick:	5141	Structural Rating:	14.00
Overall Index:	3.20	Overall Quick:	5141	Overall Rating:	16.00

	Position	Code	Observation	Video (sec)	Grade
M-209-019					
	.0	AMH	Manhole	10	NA
	.0	MWL	Water Level	21	NA
	13.1	MWL	Water Level	59	NA
	14.7	TF	Tap Factory	74	NA
	15.3	DAZ(S01)	Deposits Attached Other	87	M 2
	16.6	TF	Tap Factory	102	NA
	17.3	FL	Fracture Longitudinal	115	S 3
	18.7	DAZ(F01)	Deposits Attached Other	130	M 2
	19.5	MWL	Water Level	144	NA
	37.8	CL	Crack Longitudinal	192	S 2
	52.3	MGO	General Observation	235	NA
	71.5	FM	Fracture Multiple	285	S 4
	76.9	TF	Tap Factory	308	NA
	76.9	MGO	General Observation	321	NA
	78.3	TF	Tap Factory	339	NA
	79.3	MGO	General Observation	355	NA
	79.7	BVV	Broken Void Visible	367	S 5
	89.4	MGO	General Observation	400	NA
	91.5	MWL	Water Level	420	NA
	91.7	MSA	Abandoned Survey	437	NA
M-209-018					

Code: **AMH**
Description: **Manhole**



Distance (ft): **.0**
Structural Grade: **0**
O&M Grade: **0**
Clock Start/From:
Clock To:
1st Value:
2nd Value:
Value Percent:
Continuous Index:
Within 8" of Joint: **NO**
Remarks: **M-209-019**

Code:	MWL
Description:	Water Level



Distance (ft):	.0
Structural Grade:	0
O&M Grade:	0
Clock Start/From:	
Clock To:	
1st Value:	
2nd Value:	
Value Percent:	20.000
Continuous Index:	
Within 8" of Joint:	NO
Remarks:	

Code:	MWL
Description:	Water Level



Distance (ft):	13.1
Structural Grade:	0
O&M Grade:	0
Clock Start/From:	
Clock To:	
1st Value:	
2nd Value:	
Value Percent:	30.000
Continuous Index:	
Within 8" of Joint:	NO
Remarks:	

Code: **TF**
Description: **Tap Factory**

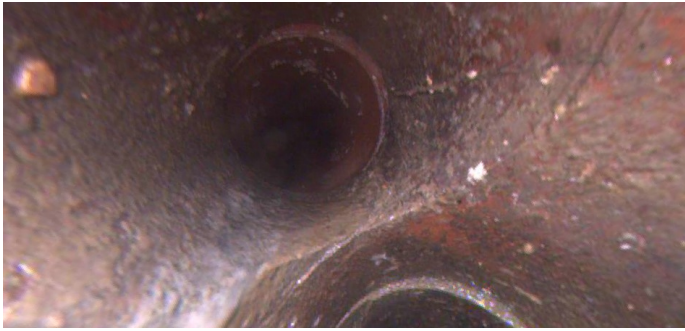

Distance (ft): **14.7**
Structural Grade: **0**
O&M Grade: **0**
Clock Start/From: **11**
Clock To:
1st Value: **4.000**
2nd Value:
Value Percent:
Continuous Index:
Within 8" of Joint:
Remarks:

Code: **DAZ**
Description: **Deposits Attached Other**



Distance (ft): **15.3**
Structural Grade: **0**
O&M Grade: **2**
Clock Start/From: **9**
Clock To: **3**
1st Value:
2nd Value:
Value Percent: **5.000**
Continuous Index: **S01**
Within 8" of Joint: **NO**
Remarks: **Mixed materials**

Code: **TF**
Description: **Tap Factory**

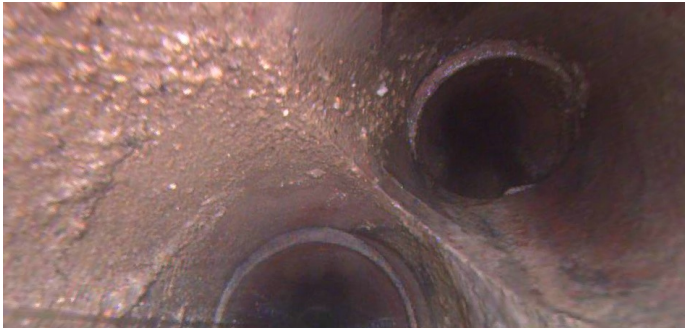

Distance (ft): **16.6**
Structural Grade: **0**
O&M Grade: **0**
Clock Start/From: **2**
Clock To:
1st Value: **4.000**
2nd Value:
Value Percent:
Continuous Index:
Within 8" of Joint:
Remarks:

Code: **FL**
Description: **Fracture Longitudinal**



Distance (ft): **17.3**
Structural Grade: **3**
O&M Grade: **0**
Clock Start/From: **1**
Clock To:
1st Value:
2nd Value:
Value Percent:
Continuous Index:
Within 8" of Joint: **YES**
Remarks:

Code: **DAZ**
Description: **Deposits Attached Other**

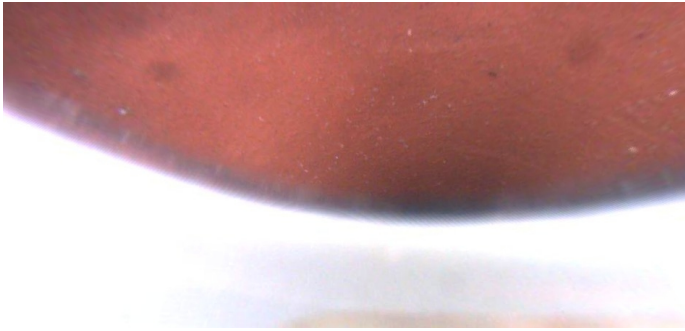

Distance (ft): **18.7**
Structural Grade: **0**
O&M Grade: **2**
Clock Start/From: **9**
Clock To: **3**
1st Value:
2nd Value:
Value Percent: **5.000**
Continuous Index: **F01**
Within 8" of Joint: **NO**
Remarks: **Mixed materials / Clock positions vary**

Code: **MWL**
Description: **Water Level**



Distance (ft): **19.5**
Structural Grade: **0**
O&M Grade: **0**
Clock Start/From:
Clock To:
1st Value:
2nd Value:
Value Percent: **50.000**
Continuous Index:
Within 8" of Joint: **NO**
Remarks:

Code: **CL**
Description: **Crack Longitudinal**

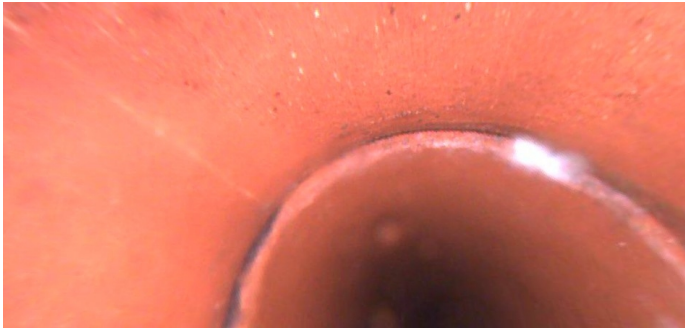

Distance (ft): **37.8**
Structural Grade: **2**
O&M Grade: **0**
Clock Start/From: **10**
Clock To:
1st Value:
2nd Value:
Value Percent:
Continuous Index:
Within 8" of Joint: **YES**
Remarks:

Code: **MGO**
Description: **General Observation**

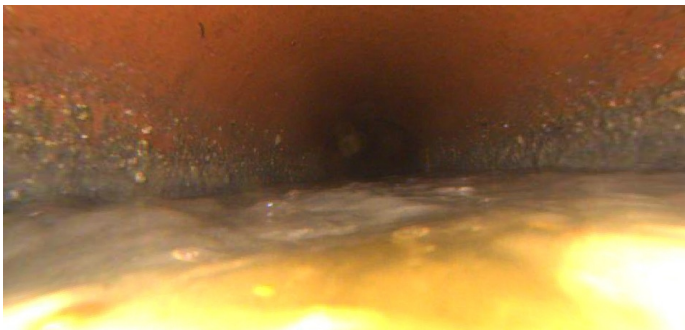

Distance (ft): **52.3**
Structural Grade: **0**
O&M Grade: **0**
Clock Start/From:
Clock To:
1st Value:
2nd Value:
Value Percent:
Continuous Index:
Within 8" of Joint: **NO**
Remarks: **Switching to rear camera**

Code: **FM**
Description: **Fracture Multiple**

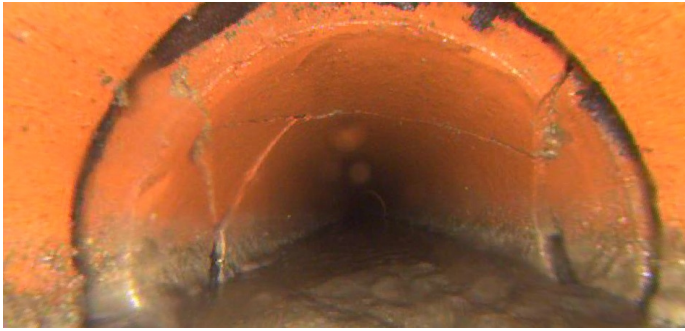

Distance (ft): **71.5**
Structural Grade: **4**
O&M Grade: **0**
Clock Start/From: **9**
Clock To: **3**
1st Value:
2nd Value:
Value Percent:
Continuous Index:
Within 8" of Joint: **YES**
Remarks:

Code: **TF**
Description: **Tap Factory**



Distance (ft): **76.9**
Structural Grade: **0**
O&M Grade: **0**
Clock Start/From: **10**
Clock To:
1st Value: **4.000**
2nd Value:
Value Percent:
Continuous Index:
Within 8" of Joint:
Remarks:

Code: **MGO**
Description: **General Observation**



Distance (ft): **76.9**
Structural Grade: **0**
O&M Grade: **0**
Clock Start/From:
Clock To:
1st Value:
2nd Value:
Value Percent:
Continuous Index:
Within 8" of Joint: **NO**
Remarks: **Switching to front camera**

Code: **TF**
Description: **Tap Factory**

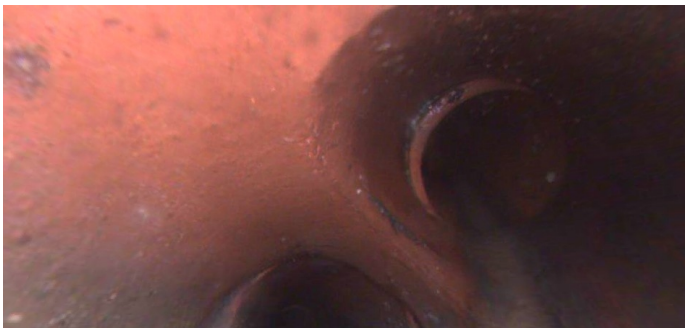

Distance (ft): **78.3**
Structural Grade: **0**
O&M Grade: **0**
Clock Start/From: **2**
Clock To:
1st Value: **4.000**
2nd Value:
Value Percent:
Continuous Index:
Within 8" of Joint:
Remarks:

Code: **MGO**
Description: **General Observation**



Distance (ft): **79.3**
Structural Grade: **0**
O&M Grade: **0**
Clock Start/From:
Clock To:
1st Value:
2nd Value:
Value Percent:
Continuous Index:
Within 8" of Joint: **NO**
Remarks: **Switching to rear camera**

Code: **BVV**
Description: **Broken Void Visible**



Distance (ft): **79.7**
Structural Grade: **5**
O&M Grade: **0**
Clock Start/From: **9**
Clock To: **3**
1st Value:
2nd Value:
Value Percent:
Continuous Index:
Within 8" of Joint: **YES**
Remarks:

Code: **MGO**
Description: **General Observation**

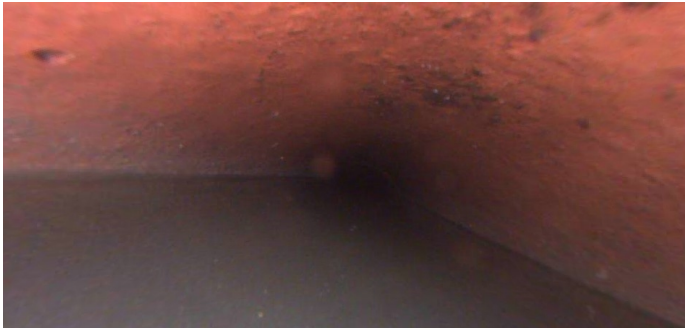

Distance (ft): **89.4**
Structural Grade: **0**
O&M Grade: **0**
Clock Start/From:
Clock To:
1st Value:
2nd Value:
Value Percent:
Continuous Index:
Within 8" of Joint: **NO**
Remarks: **Switching to front camera**

Code: **MWL**
Description: **Water Level**



Distance (ft): **91.5**
Structural Grade: **0**
O&M Grade: **0**
Clock Start/From:
Clock To:
1st Value:
2nd Value:
Value Percent: **70.000**
Continuous Index:
Within 8" of Joint: **NO**
Remarks:



Code:	MSA
Description:	Abandoned Survey
Distance (ft):	91.7
Structural Grade:	0
O&M Grade:	0
Clock Start/From:	
Clock To:	
1st Value:	
2nd Value:	
Value Percent:	
Continuous Index:	
Within 8" of Joint:	NO
Remarks:	Unknown