

Profile/Photo Observation Report



| | | | | | |
|-------------------|-------------------|-------------|-----------------------|------------|------------------------|
| Date: | 03/19/2018 | Weather: | | Coding: | PACP 6.0 |
| Pipe Length (ft): | 289.0 | Owner: | NA | Pre Clean: | No Pre-Cleaning |
| P.O.#: | | Surveyor: | John Kuglmaier | PSR: | P-209-014-020 |
| Customer: | | Clean Date: | 01/01/1900 | Shape: | C |

| | | | |
|-------------------|--|-----------------------------|-----------------------|
| Street: | FOXCROFT STREET | Flow Control: | Not Controlled |
| City: | Hobart, IN | Year Renewed: | |
| Location: | Light Highway | Tape/Media #: | |
| Purpose: | Routine Assessment | Dia/Height: | 8" |
| Use: | Sanitary | Material: | VCP |
| Drain Area: | NA | Lining: | |
| Category: | NA | | |
| Comment: | P_C at 40 ft CU .Flow direction wrong | | |
| Location Details: | | Direction of Survey: | Downstream |
| US MH: | M-209-020 | DS MH: | M-209-014 |
| | | Total Length Surveyed (ft): | 41.5 |

| | | | | | |
|-------------------|-------------|-------------------|-------------|--------------------|-------------|
| O&M Index: | 0.00 | O&M Quick: | 0000 | O&M Rating: | 0.00 |
| Structural Index: | 0.00 | Structural Quick: | 0000 | Structural Rating: | 0.00 |
| Overall Index: | 0.00 | Overall Quick: | 0000 | Overall Rating: | 0.00 |

The diagram illustrates a vertical manhole section. On the left, a vertical cylinder represents the manhole. At the top, a circle is labeled **M-209-020**. At the bottom, a circle is labeled **M-209-014**. A red arrow points downwards along the left side of the cylinder, labeled **Camera Direction**. A table on the right lists observations from the manhole, with lines connecting the observation points to the manhole wall. The table has five columns: Position, Code, Observation, Video (sec), and Grade.

| Position | Code | Observation | Video (sec) | Grade |
|----------|------|------------------|-------------|-------|
| .0 | AMH | Manhole | 10 | NA |
| .0 | MWL | Water Level | 21 | NA |
| 8.5 | MWL | Water Level | 50 | NA |
| 20.3 | TF | Tap Factory | 85 | NA |
| 40.7 | MWL | Water Level | 138 | NA |
| 41.5 | MSA | Abandoned Survey | 151 | NA |

Code: **AMH**
Description: **Manhole**



| | |
|--------------|--------------------|
| Code: | MWL |
| Description: | Water Level |



| | |
|---------------------|---------------|
| Distance (ft): | .0 |
| Structural Grade: | 0 |
| O&M Grade: | 0 |
| Clock Start/From: | |
| Clock To: | |
| 1st Value: | |
| 2nd Value: | |
| Value Percent: | 30.000 |
| Continuous Index: | |
| Within 8" of Joint: | NO |
| Remarks: | |

| | |
|--------------|--------------------|
| Code: | MWL |
| Description: | Water Level |

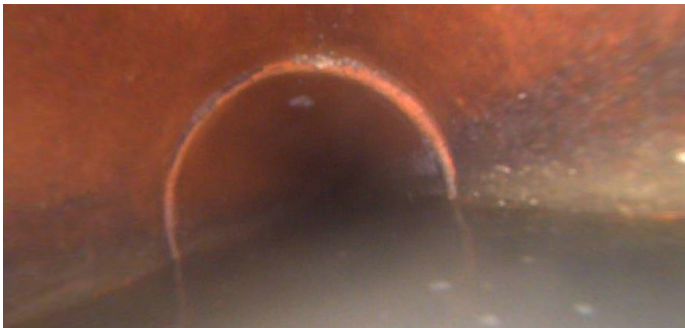

| | |
|---------------------|---------------|
| Distance (ft): | 8.5 |
| Structural Grade: | 0 |
| O&M Grade: | 0 |
| Clock Start/From: | |
| Clock To: | |
| 1st Value: | |
| 2nd Value: | |
| Value Percent: | 40.000 |
| Continuous Index: | |
| Within 8" of Joint: | NO |
| Remarks: | |

Code: **TF**
Description: **Tap Factory**

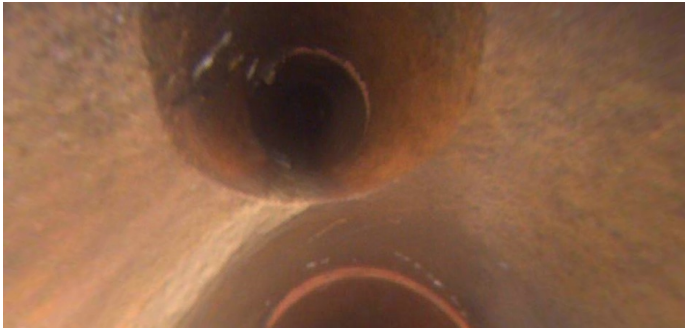

Distance (ft): **20.3**
Structural Grade: **0**
O&M Grade: **0**
Clock Start/From: **11**
Clock To:
1st Value: **4.000**
2nd Value:
Value Percent:
Continuous Index:
Within 8" of Joint:
Remarks:

Code: **MWL**
Description: **Water Level**



Distance (ft): **40.7**
Structural Grade: **0**
O&M Grade: **0**
Clock Start/From:
Clock To:
1st Value:
2nd Value:
Value Percent: **50.000**
Continuous Index:
Within 8" of Joint: **NO**
Remarks:

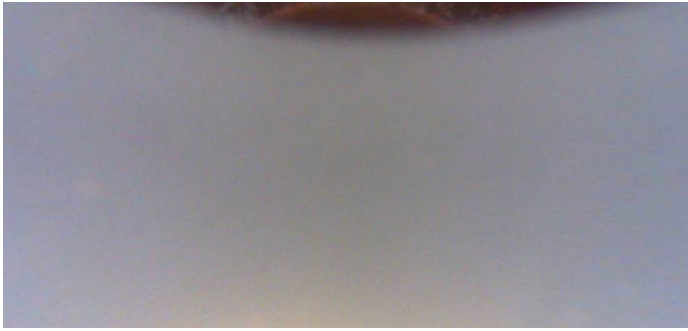

| | |
|---------------------|-------------------------|
| Code: | MSA |
| Description: | Abandoned Survey |
| Distance (ft): | 41.5 |
| Structural Grade: | 0 |
| O&M Grade: | 0 |
| Clock Start/From: | |
| Clock To: | |
| 1st Value: | |
| 2nd Value: | |
| Value Percent: | |
| Continuous Index: | |
| Within 8" of Joint: | NO |
| Remarks: | Unknown |