

## Profile/Photo Observation Report



Date:	<b>12/03/2024</b>	Weather:		Coding:	<b>PACP 7.0</b>
Pipe Length (ft):	<b>282.0</b>	Owner:	<b>City of Hobart</b>	Pre Clean:	<b>Heavy Cleaning</b>
P.O.#:	<b>YES502259</b>	Surveyor:	<b>S. Bucklin</b>	PSR:	<b>P-209-027-022.1</b>
Customer:	<b>City of Hobart</b>	Clean Date:	<b>06/13/2024</b>	Shape:	<b>C</b>

Street:	<b>East 62nd Place</b>	Flow Control:	<b>Not Controlled</b>
City:	<b>Hobart, IN</b>	Year Renewed:	
Location:	<b>Easement/Right of Way</b>	Tape/Media #:	
Purpose:	<b>Sewer System Evaluation Survey (SS</b>	Dia/Height:	<b>15"</b>
Use:	<b>Sanitary Sewage Pipe</b>	Material:	<b>VCP</b>
Drain Area:		Lining:	<b>None</b>
Category:	<b>NA</b>		
Comment:			

Location Details:		Direction of Survey:	<b>Downstream</b>
US MH:	<b>M-209-027</b>	DS MH:	<b>M-209-022.1</b>
		Total Length Surveyed (ft):	<b>282.3</b>

O&M Index:	<b>2.57</b>	O&M Quick:	<b>4231</b>	O&M Rating:	<b>18.00</b>
Structural Index:	<b>2.00</b>	Structural Quick:	<b>2D00</b>	Structural Rating:	<b>54.00</b>
Overall Index:	<b>2.12</b>	Overall Quick:	<b>4231</b>	Overall Rating:	<b>72.00</b>

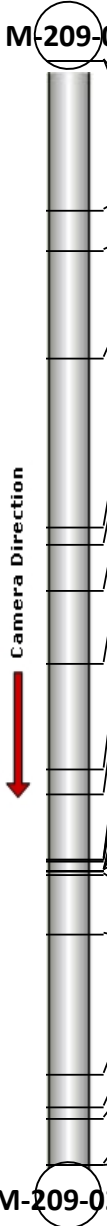
	Position	Code	Observation	Video (sec)	Grade
					
	.0	AMH	Manhole	0	NA
	.0	MWL	Miscellaneous Water Level	85	NA
	38.3	CS	Crack Spiral	262	S 2
	48.4	MWLS(S01)	Miscellaneous Water Level Sag	315	S 2
	75.9	MWLS(F01)	Miscellaneous Water Level Sag	434	S 2
	119.2	DAE	Deposits Attached Encrustation	609	M 2
	123.5	MWLS(S02)	Miscellaneous Water Level Sag	636	S 2
	135.5	MWLS(F02)	Miscellaneous Water Level Sag	690	S 2
	154.0	MWLS(S03)	Miscellaneous Water Level Sag	753	S 2
	181.0	MWLS(F03)	Miscellaneous Water Level Sag	859	S 2
	187.3	MWLS(S04)	Miscellaneous Water Level Sag	895	S 2
	204.2	DAE	Deposits Attached Encrustation	1011	M 2
	204.4	IRC	Infiltration Runner Connection	1032	M 4
	204.8	TFD	Tap Factory Defective	1059	M 3
	207.1	IRJ	Infiltration Runner Joint	1134	M 4
	207.1	DAE	Deposits Attached Encrustation	1149	M 2
	207.3	CL	Crack Longitudinal	1172	S 2
	207.4	ISB	Infiltration Stain Barrel	1183	M 1
	208.2	TF	Tap Factory	1216	NA
	223.4	MWLS(F04)	Miscellaneous Water Level Sag	1298	S 2
	259.1	MWLS(S05)	Miscellaneous Water Level Sag	1423	S 2
	267.4	TF	Tap Factory	1472	NA
	270.3	TF	Tap Factory	1498	NA
	282.1	MWLS(F05)	Miscellaneous Water Level Sag	1572	S 2
	282.2	AMH	Manhole	1655	NA
M-209-022.1					

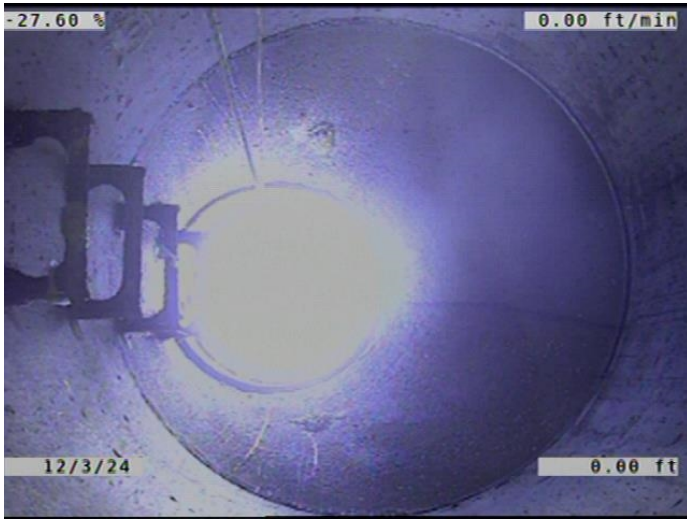

Code: **AMH**  
Description: **Manhole**

Distance (ft): **.0**  
Structural Grade: **0**  
O&M Grade: **0**  
Clock Start/From:  
Clock To:  
1st Value:  
2nd Value:  
Value Percent:  
Continuous Index:  
Within 8" of Joint: **NO**  
Remarks: **M-209-027**

---



Code: **MWL**  
Description: **Miscellaneous Water Level**

Distance (ft): **.0**  
Structural Grade: **0**  
O&M Grade: **0**  
Clock Start/From:  
Clock To:  
1st Value:  
2nd Value:  
Value Percent: **5.000**  
Continuous Index:  
Within 8" of Joint: **NO**  
Remarks:

---

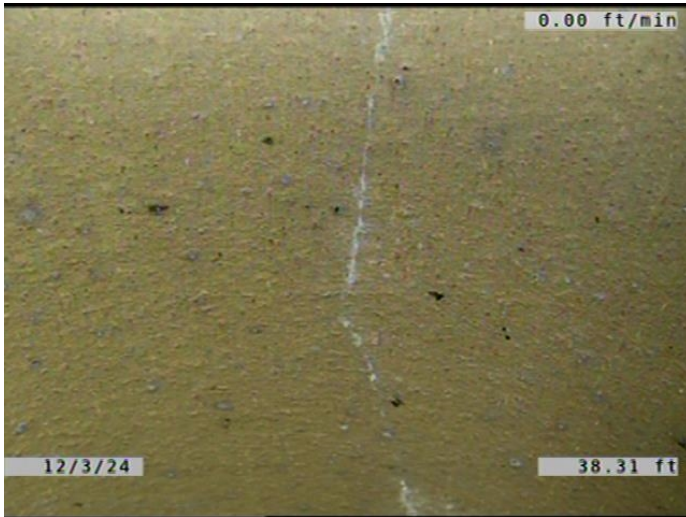

Code: **CS**  
Description: **Crack Spiral**

Distance (ft): **38.3**  
Structural Grade: **2**  
O&M Grade: **0**  
Clock Start/From: **3**  
Clock To: **4**  
1st Value:  
2nd Value:  
Value Percent:  
Continuous Index:  
Within 8" of Joint: **YES**  
Remarks:

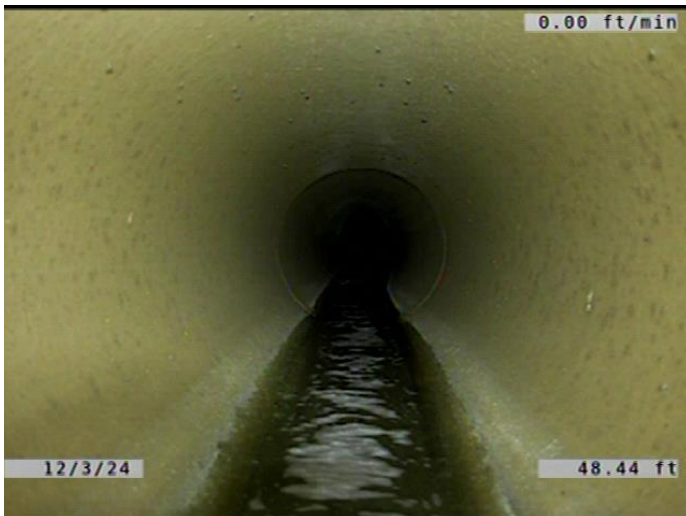

Code: **MWLS**  
Description: **Miscellaneous Water Level Sag**

Distance (ft): **48.4**  
Structural Grade: **2**  
O&M Grade: **0**  
Clock Start/From:  
Clock To:  
1st Value:  
2nd Value:  
Value Percent: **5.000**  
Continuous Index: **S01**  
Within 8" of Joint: **NO**  
Remarks:

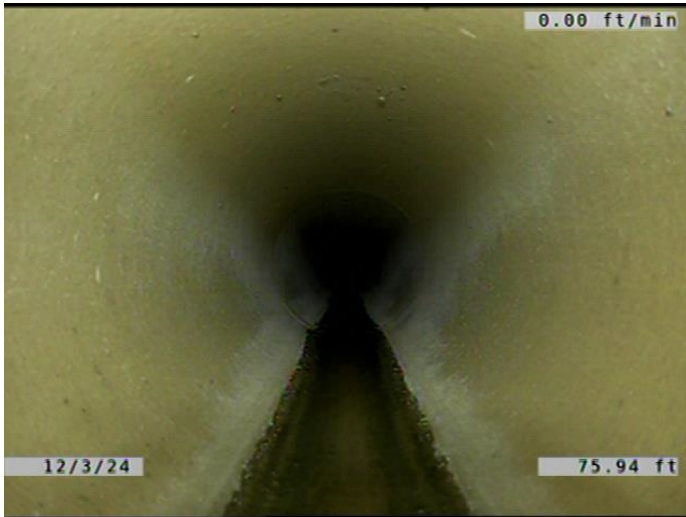

Code:	<b>MWLS</b>
Description:	<b>Miscellaneous Water Level Sag</b>
Distance (ft):	<b>75.9</b>
Structural Grade:	<b>2</b>
O&M Grade:	<b>0</b>
Clock Start/From:	
Clock To:	
1st Value:	
2nd Value:	
Value Percent:	<b>5.000</b>
Continuous Index:	<b>F01</b>
Within 8" of Joint:	<b>NO</b>
Remarks:	

---

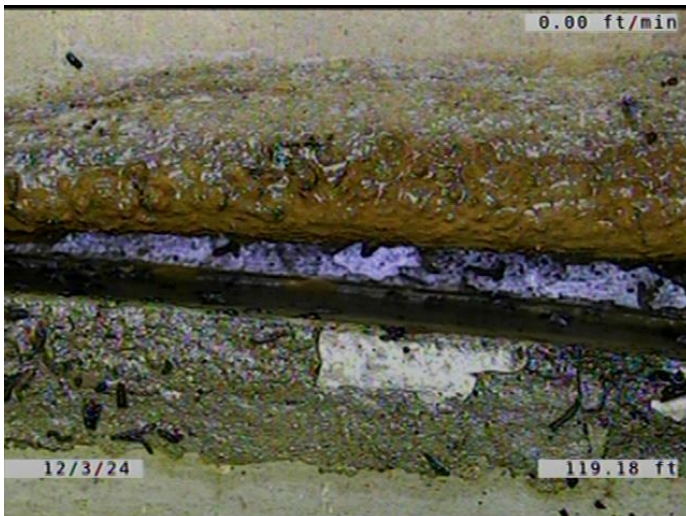

Code:	<b>DAE</b>
Description:	<b>Deposits Attached Encrustation</b>
Distance (ft):	<b>119.2</b>
Structural Grade:	<b>0</b>
O&M Grade:	<b>2</b>
Clock Start/From:	<b>7</b>
Clock To:	<b>5</b>
1st Value:	
2nd Value:	
Value Percent:	<b>5.000</b>
Continuous Index:	
Within 8" of Joint:	<b>YES</b>
Remarks:	

---

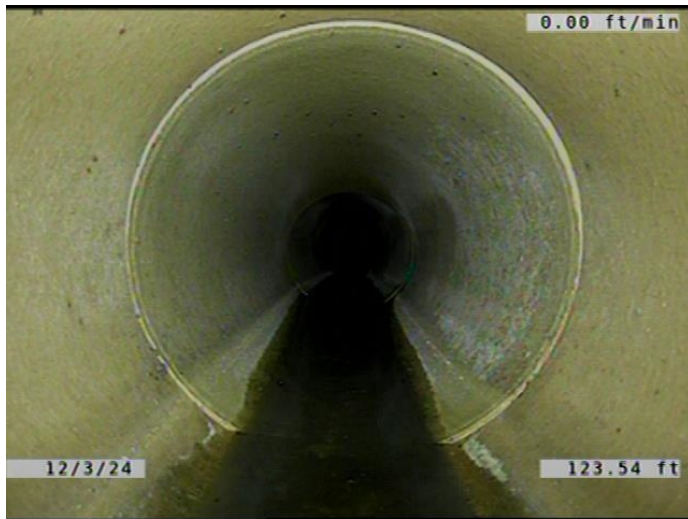

Code: **MWLS**  
Description: **Miscellaneous Water Level Sag**

Distance (ft): **123.5**  
Structural Grade: **2**  
O&M Grade: **0**  
Clock Start/From:  
Clock To:  
1st Value:  
2nd Value:  
Value Percent: **5.000**  
Continuous Index: **S02**  
Within 8" of Joint: **NO**  
Remarks:

---

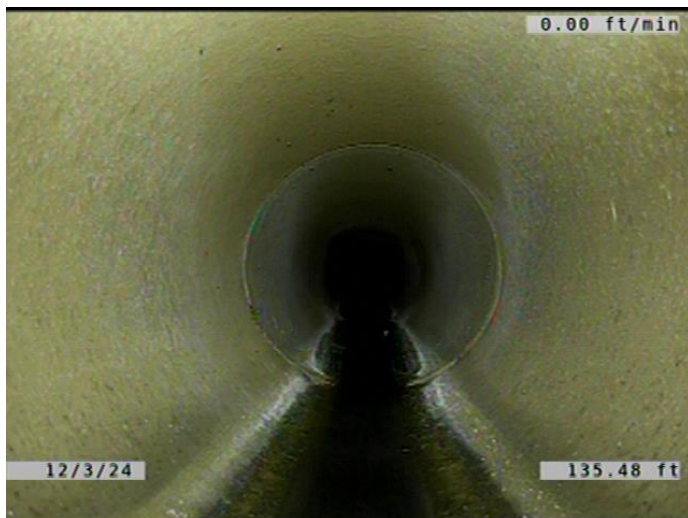

Code: **MWLS**  
Description: **Miscellaneous Water Level Sag**

Distance (ft): **135.5**  
Structural Grade: **2**  
O&M Grade: **0**  
Clock Start/From:  
Clock To:  
1st Value:  
2nd Value:  
Value Percent: **5.000**  
Continuous Index: **F02**  
Within 8" of Joint: **NO**  
Remarks:

---

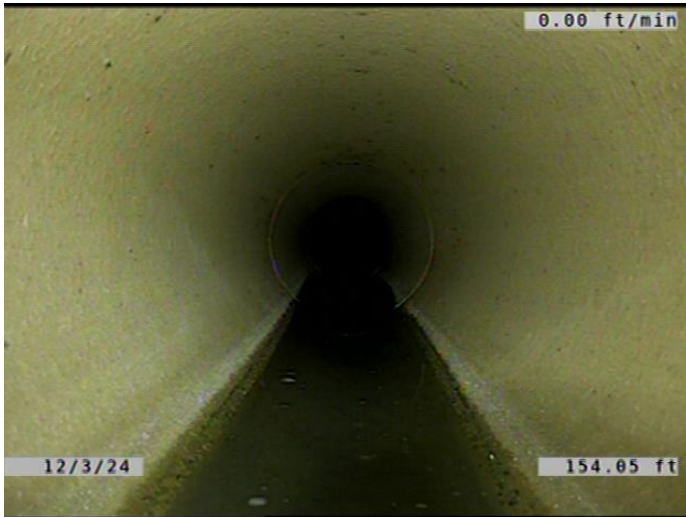

Code: **MWLS**  
Description: **Miscellaneous Water Level Sag**

Distance (ft): **154.0**  
Structural Grade: **2**  
O&M Grade: **0**  
Clock Start/From:  
Clock To:  
1st Value:  
2nd Value:  
Value Percent: **5.000**  
Continuous Index: **S03**  
Within 8" of Joint: **NO**  
Remarks:

---

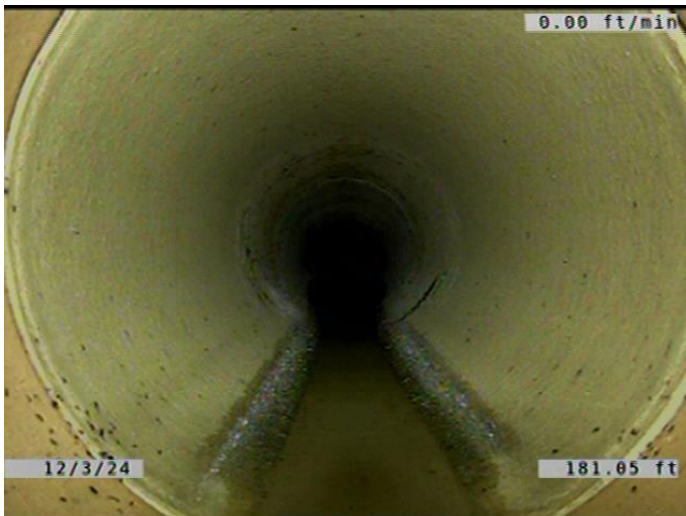

Code: **MWLS**  
Description: **Miscellaneous Water Level Sag**

Distance (ft): **181.0**  
Structural Grade: **2**  
O&M Grade: **0**  
Clock Start/From:  
Clock To:  
1st Value:  
2nd Value:  
Value Percent: **5.000**  
Continuous Index: **F03**  
Within 8" of Joint: **NO**  
Remarks:

---

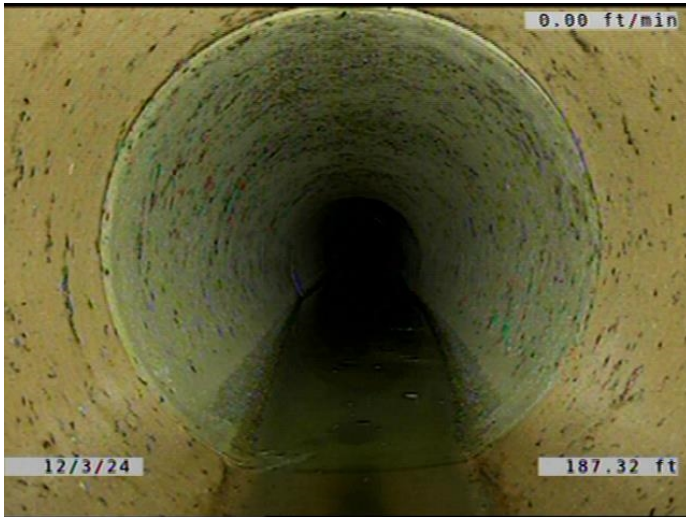

Code: **MWLS**  
Description: **Miscellaneous Water Level Sag**

Distance (ft): **187.3**  
Structural Grade: **2**  
O&M Grade: **0**  
Clock Start/From:  
Clock To:  
1st Value:  
2nd Value:  
Value Percent: **10.000**  
Continuous Index: **S04**  
Within 8" of Joint: **NO**  
Remarks:

---

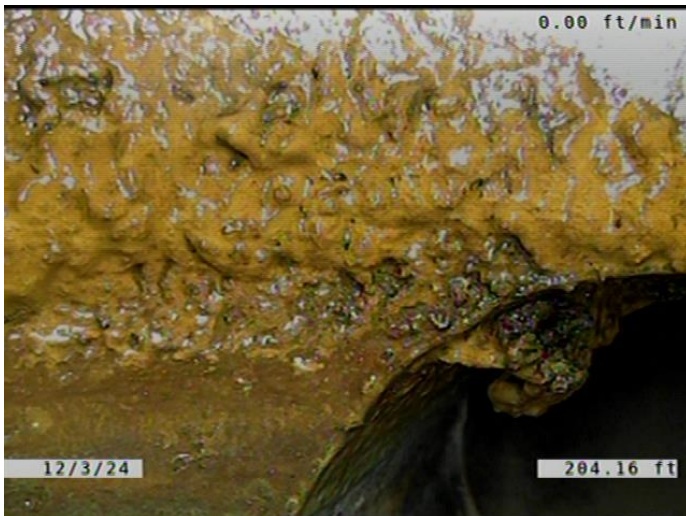

Code: **DAE**  
Description: **Deposits Attached Encrustation**

Distance (ft): **204.2**  
Structural Grade: **0**  
O&M Grade: **2**  
Clock Start/From: **7**  
Clock To: **5**  
1st Value:  
2nd Value:  
Value Percent: **5.000**  
Continuous Index:  
Within 8" of Joint: **YES**  
Remarks:

---

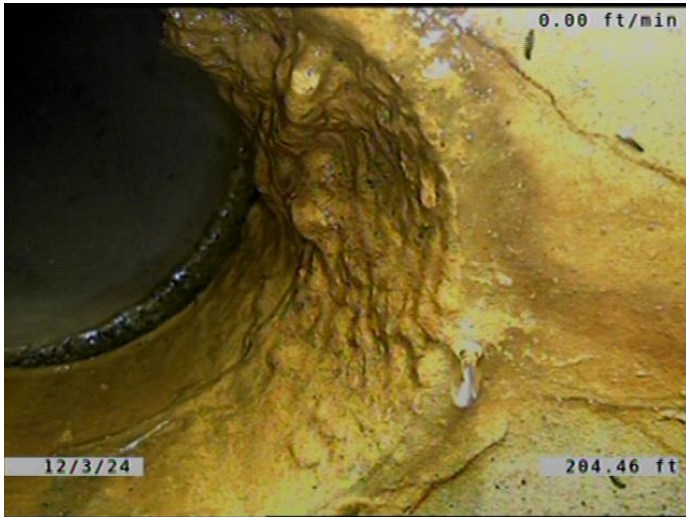

Code: **IRC**  
Description: **Infiltration Runner Connection**

Distance (ft): **204.4**  
Structural Grade: **0**  
O&M Grade: **4**  
Clock Start/From: **11**  
Clock To: **12**  
1st Value:  
2nd Value:  
Value Percent:  
Continuous Index:  
Within 8" of Joint: **YES**  
Remarks:

---

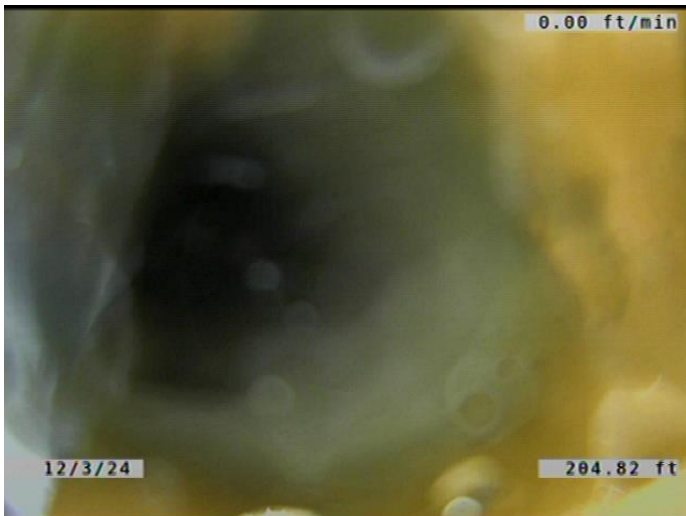

Code: **TFD**  
Description: **Tap Factory Defective**

Distance (ft): **204.8**  
Structural Grade: **0**  
O&M Grade: **3**  
Clock Start/From: **11**  
Clock To:  
1st Value: **6.000**  
2nd Value:  
Value Percent:  
Continuous Index:  
Within 8" of Joint: **YES**  
Remarks: **SERVICE IS LEAKING AT THE CONNECTION TO THE MAIN.**

---

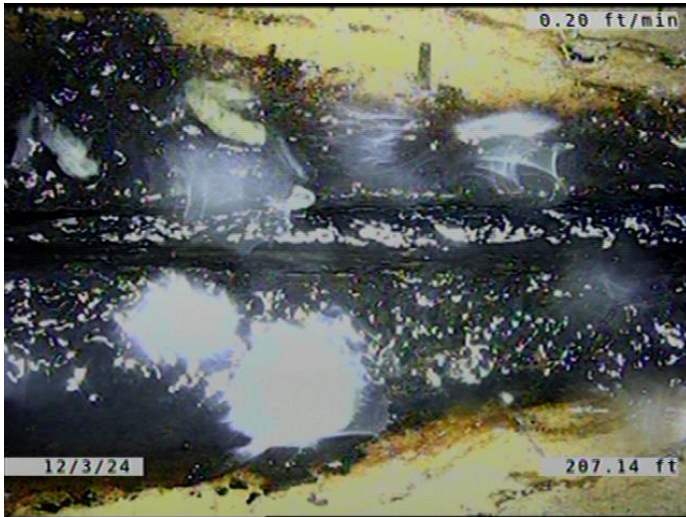

Code: **IRJ**  
 Description: **Infiltration Runner Joint**

Distance (ft): **207.1**  
 Structural Grade: **0**  
 O&M Grade: **4**  
 Clock Start/From: **11**  
 Clock To:  
 1st Value:  
 2nd Value:  
 Value Percent:  
 Continuous Index:  
 Within 8" of Joint: **YES**  
 Remarks:

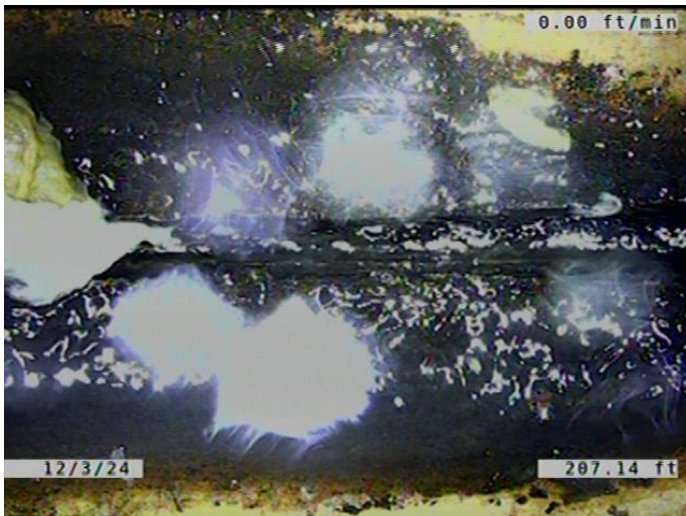

Code: **DAE**  
 Description: **Deposits Attached Encrustation**

Distance (ft): **207.1**  
 Structural Grade: **0**  
 O&M Grade: **2**  
 Clock Start/From: **7**  
 Clock To: **11**  
 1st Value:  
 2nd Value:  
 Value Percent: **5.000**  
 Continuous Index:  
 Within 8" of Joint: **YES**  
 Remarks:

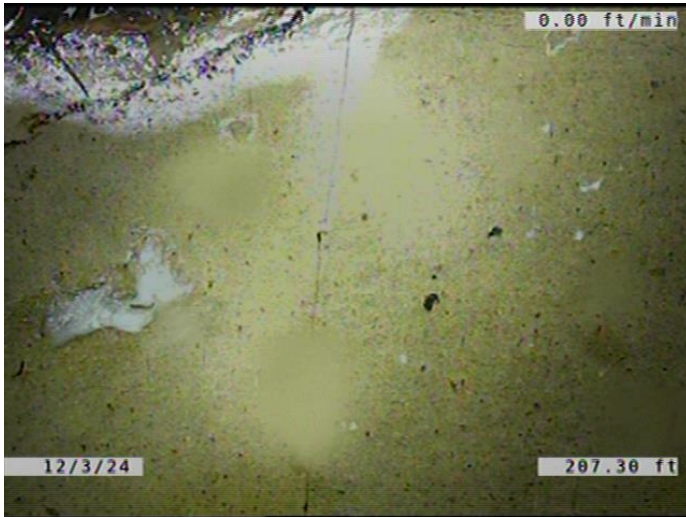

Code: **CL**  
Description: **Crack Longitudinal**

Distance (ft): **207.3**  
Structural Grade: **2**  
O&M Grade: **0**  
Clock Start/From: **10**  
Clock To:  
1st Value:  
2nd Value:  
Value Percent:  
Continuous Index:  
Within 8" of Joint: **YES**  
Remarks:

---

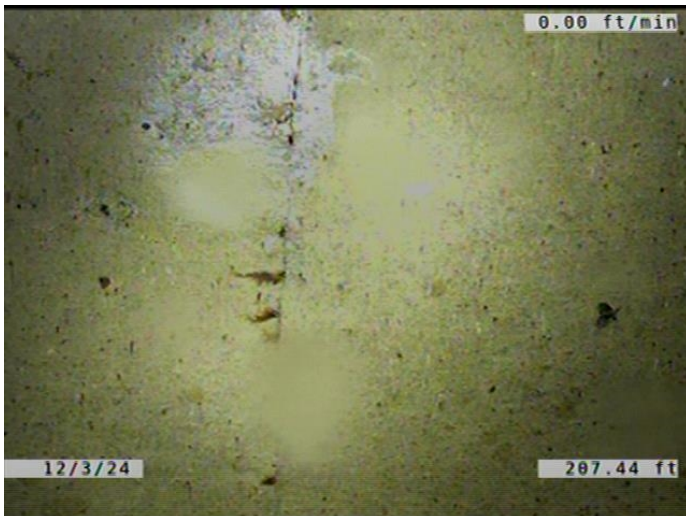

Code: **ISB**  
Description: **Infiltration Stain Barrel**

Distance (ft): **207.4**  
Structural Grade: **0**  
O&M Grade: **1**  
Clock Start/From: **10**  
Clock To:  
1st Value:  
2nd Value:  
Value Percent:  
Continuous Index:  
Within 8" of Joint: **YES**  
Remarks:

---



Code:	TF
Description:	Tap Factory
Distance (ft):	208.2
Structural Grade:	0
O&M Grade:	0
Clock Start/From:	2
Clock To:	
1st Value:	6.000
2nd Value:	
Value Percent:	
Continuous Index:	
Within 8" of Joint:	YES
Remarks:	ROOTS GROWING IN THE JOINTS OF THE SERVICE.

---



Code:	MWLS
Description:	Miscellaneous Water Level Sag
Distance (ft):	223.4
Structural Grade:	2
O&M Grade:	0
Clock Start/From:	
Clock To:	
1st Value:	
2nd Value:	
Value Percent:	10.000
Continuous Index:	F04
Within 8" of Joint:	NO
Remarks:	

---



Code: **MWLS**  
Description: **Miscellaneous Water Level Sag**

Distance (ft): **259.1**  
Structural Grade: **2**  
O&M Grade: **0**  
Clock Start/From:  
Clock To:  
1st Value:  
2nd Value:  
Value Percent: **5.000**  
Continuous Index: **S05**  
Within 8" of Joint: **NO**  
Remarks:

---

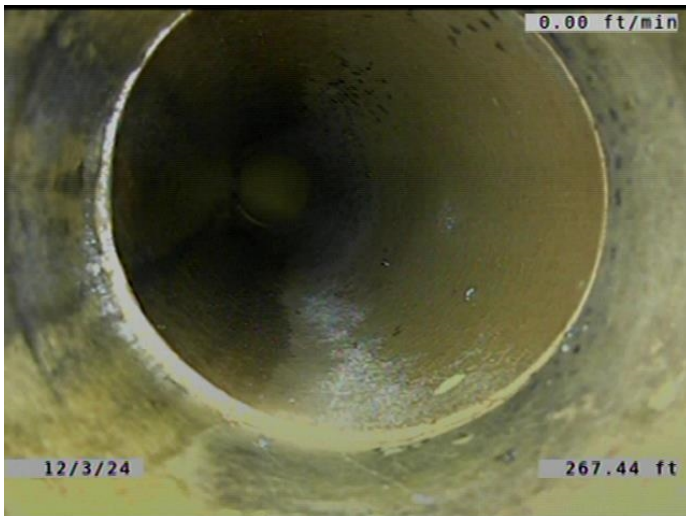

Code: **TF**  
Description: **Tap Factory**

Distance (ft): **267.4**  
Structural Grade: **0**  
O&M Grade: **0**  
Clock Start/From: **11**  
Clock To:  
1st Value: **6.000**  
2nd Value:  
Value Percent:  
Continuous Index:  
Within 8" of Joint: **YES**  
Remarks:

---

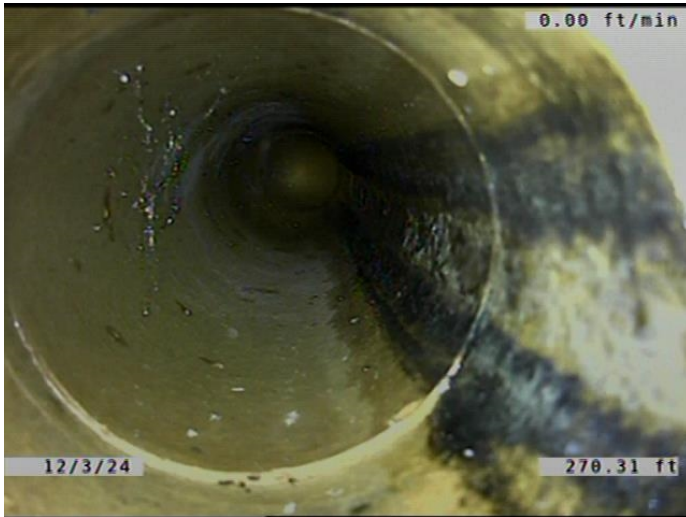

Code: **TF**  
 Description: **Tap Factory**

Distance (ft): **270.3**  
 Structural Grade: **0**  
 O&M Grade: **0**  
 Clock Start/From: **1**  
 Clock To:  
 1st Value: **6.000**  
 2nd Value:  
 Value Percent:  
 Continuous Index:  
 Within 8" of Joint: **YES**  
 Remarks:



Code: **MWLS**  
 Description: **Miscellaneous Water Level Sag**

Distance (ft): **282.1**  
 Structural Grade: **2**  
 O&M Grade: **0**  
 Clock Start/From:  
 Clock To:  
 1st Value:  
 2nd Value:  
 Value Percent: **5.000**  
 Continuous Index: **F05**  
 Within 8" of Joint: **NO**  
 Remarks:

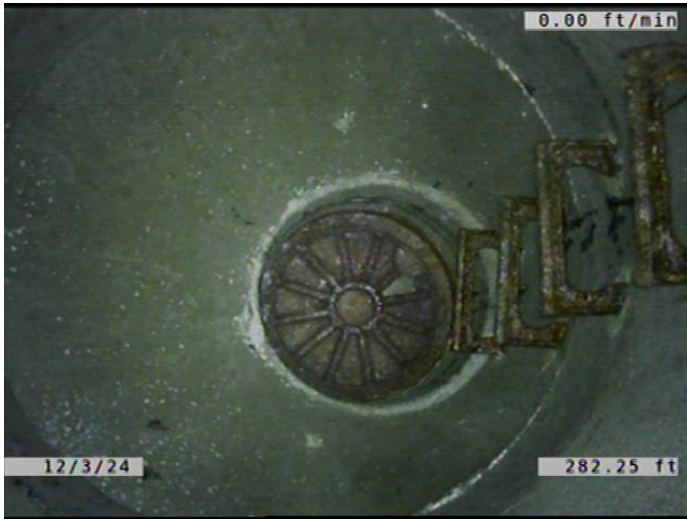

Code:	AMH
Description:	Manhole
Distance (ft):	282.2
Structural Grade:	0
O&M Grade:	0
Clock Start/From:	
Clock To:	
1st Value:	
2nd Value:	
Value Percent:	
Continuous Index:	
Within 8" of Joint:	NO
Remarks:	M-209-022.1