

Profile/Photo Observation Report



Date:	04/07/2018	Weather:		Coding:	PACP 6.0
Pipe Length (ft):		Owner:	City of Hobart	Pre Clean:	No Pre-Cleaning
P.O.#:	1-1	Surveyor:	M. Pielacha	PSR:	M-303-021-M-303-027
Customer:	City of Hobart	Clean Date:		Shape:	C

Street:	Ridgelawn Drive	Flow Control:	Not Controlled
City:	Hobart, IN	Year Renewed:	
Location:	Light Highway	Tape/Media #:	DEP 1
Purpose:	Routine Assessment	Dia/Height:	18"
Use:	Sanitary	Material:	VCP
Drain Area:		Lining:	

Category: **NA**

Comment:

Location Details: Direction of Survey: **Upstream**

US MH: **M-303-021** DS MH: **M-303-027** Total Length Surveyed (ft): **312.4**

O&M Index:	2.73	O&M Quick:	3823	O&M Rating:	30.00
Structural Index:	0.00	Structural Quick:	0000	Structural Rating:	0.00
Overall Index:	2.73	Overall Quick:	3823	Overall Rating:	30.00

	Position	Code	Observation	Video (sec)	Grade
	.0	AMH	Manhole	0	NA
	.0	MWL	Water Level	11	NA
	6.4	DSF(S01)	Deposits Settled Fine	61	M 3
	30.8	DAR	Deposits Attached Ragging	323	M 2
	36.5	DSF(F01)	Deposits Settled Fine	347	M 3
	44.8	DAE	Deposits Attached Encrustation	373	M 2
	175.1	ID	Infil Dripper	554	M 3
	265.4	DAR	Deposits Attached Ragging	714	M 2
	305.1	DSF(S02)	Deposits Settled Fine	943	M 3
	312.4	DSF(F02)	Deposits Settled Fine	1597	M 3
	312.4	MSA	Abandoned Survey	1603	NA



Code: **AMH**
Description: **Manhole**

Distance (ft): **.0**
Structural Grade: **0**
O&M Grade: **0**
Clock Start/From:
Clock To:
1st Value:
2nd Value:
Value Percent:
Continuous Index:
Within 8" of Joint: **NO**
Remarks: **M-303-027**



Code: **MWL**
Description: **Water Level**

Distance (ft): **.0**
Structural Grade: **0**
O&M Grade: **0**
Clock Start/From:
Clock To:
1st Value:
2nd Value:
Value Percent: **10.000**
Continuous Index:
Within 8" of Joint: **NO**
Remarks:

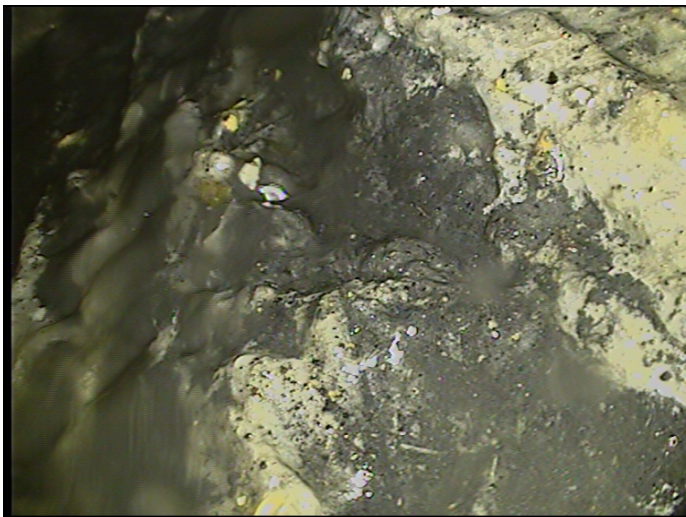

Code: **DSF**
Description: **Deposits Settled Fine**

Distance (ft): **6.4**
Structural Grade: **0**
O&M Grade: **3**
Clock Start/From: **5**
Clock To: **7**
1st Value:
2nd Value:
Value Percent: **15.000**
Continuous Index: **S01**
Within 8" of Joint: **YES**
Remarks:



Code: **DAR**
Description: **Deposits Attached Ragging**

Distance (ft): **30.8**
Structural Grade: **0**
O&M Grade: **2**
Clock Start/From: **12**
Clock To:
1st Value:
2nd Value:
Value Percent: **10.000**
Continuous Index:
Within 8" of Joint: **YES**
Remarks:

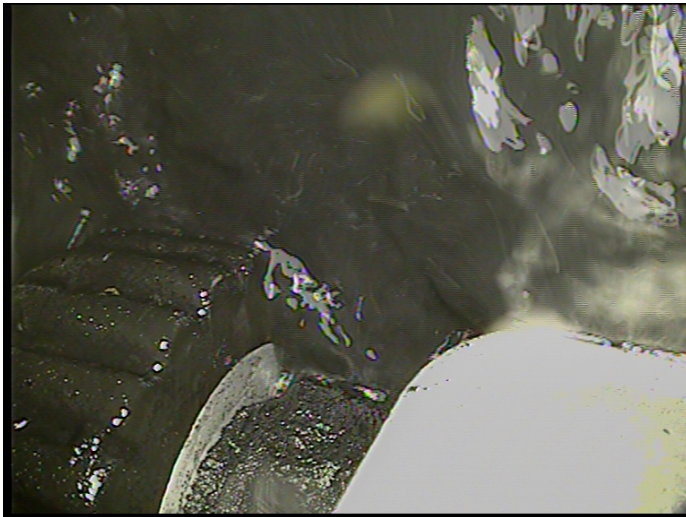

Code: **DSF**
Description: **Deposits Settled Fine**

Distance (ft): **36.5**
Structural Grade: **0**
O&M Grade: **3**
Clock Start/From: **5**
Clock To: **7**
1st Value:
2nd Value:
Value Percent: **15.000**
Continuous Index: **F01**
Within 8" of Joint: **NO**
Remarks:



Code:	DAE
Description:	Deposits Attached Encrustation
Distance (ft):	44.8
Structural Grade:	0
O&M Grade:	2
Clock Start/From:	7
Clock To:	5
1st Value:	
2nd Value:	
Value Percent:	5.000
Continuous Index:	
Within 8" of Joint:	YES
Remarks:	



Code:	ID
Description:	Infil Dripper
Distance (ft):	175.1
Structural Grade:	0
O&M Grade:	3
Clock Start/From:	11
Clock To:	1
1st Value:	
2nd Value:	
Value Percent:	
Continuous Index:	
Within 8" of Joint:	YES
Remarks:	

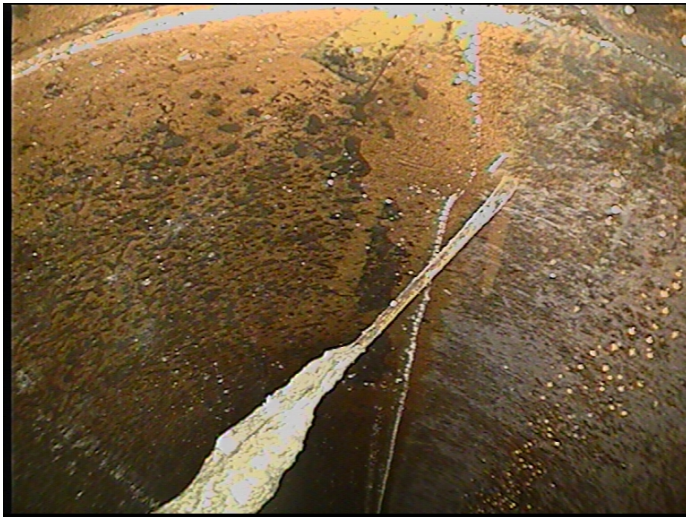

Code: **DAR**
Description: **Deposits Attached Ragging**

Distance (ft): **265.4**
Structural Grade: **0**
O&M Grade: **2**
Clock Start/From: **12**
Clock To:
1st Value:
2nd Value:
Value Percent: **10.000**
Continuous Index:
Within 8" of Joint: **YES**
Remarks:



Code: **DSF**
Description: **Deposits Settled Fine**

Distance (ft): **305.1**
Structural Grade: **0**
O&M Grade: **3**
Clock Start/From: **4**
Clock To: **8**
1st Value:
2nd Value:
Value Percent: **20.000**
Continuous Index: **S02**
Within 8" of Joint: **YES**
Remarks:



Code: **DSF**
 Description: **Deposits Settled Fine**

Distance (ft): **312.4**
 Structural Grade: **0**
 O&M Grade: **3**
 Clock Start/From: **4**
 Clock To: **8**
 1st Value:
 2nd Value:
 Value Percent: **20.000**
 Continuous Index: **F02**
 Within 8" of Joint: **YES**
 Remarks:



Code: **MSA**
 Description: **Abandoned Survey**

Distance (ft): **312.4**
 Structural Grade: **0**
 O&M Grade: **0**
 Clock Start/From:
 Clock To:
 1st Value:
 2nd Value:
 Value Percent:
 Continuous Index:
 Within 8" of Joint: **NO**
 Remarks: **deep sediment**